1999-2000 ATHLETIC PROGRAM

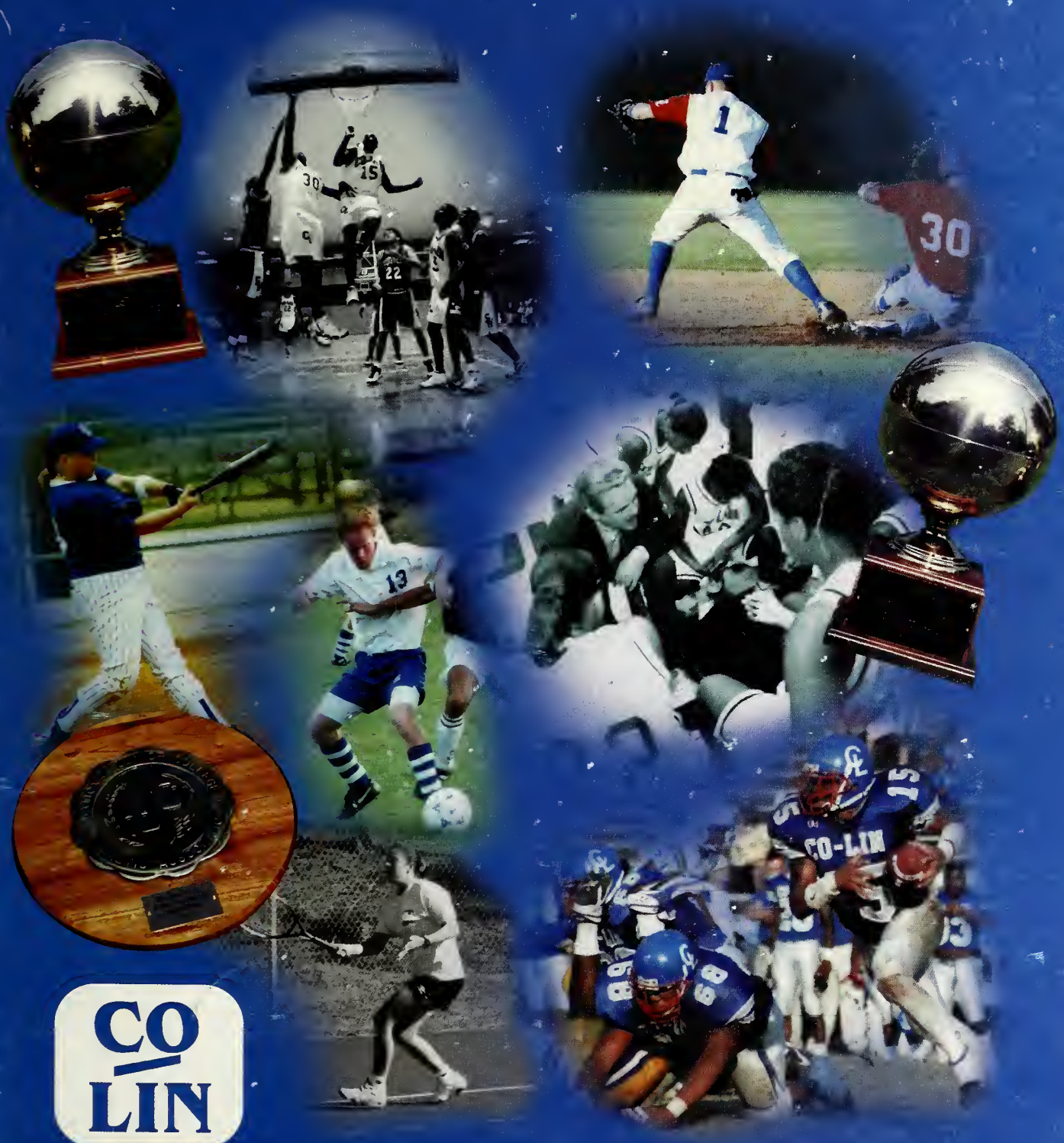

CO LIN

Copiah-Lincoln Community College

...the place to be

Georgia-Pacific and the Environment . . . What A Great Team

The Georgia-Pacific Monticello Mill is more than a paper mill. G-P cares about the air, land, water, soil, wildlife and the natural resources.

G-P's goal is to be good environment stewards. Working through the Wildlife Habitat Council's Wildlife at Work program, employees developed a long-term management plan to enhance wildlife on the mill property, employee morale and environmental awareness.

The Monticello mill is the only certified Wildlife Habitat Council site in the state of Mississippi.

Working Safe . . . Caring for the Environment . . .

A Way of Life at the Georgia-Pacific Monticello Mill.

GP

Table of Contents

PAGE 15

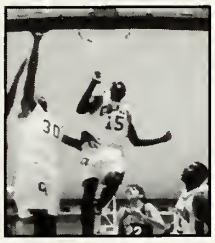

PAGE 16

PAGE 17

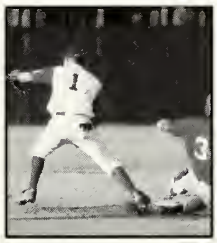

PAGE 19

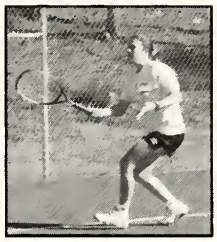

PAGE 33

2 Copiah-Lincoln Community College Board of Trustees
3 A Message from the President
4 Coaches
9 Athletic Hall of Fame
11 Cheerleaders
12 1999-2000 Blue Wave Marching Band
14 1999-2000 Colettes and Color Guard
15 Football Highlights
16 Men's Basketball
17 Lady Wolves Basketball
18 Basketball Schedule
19 Baseball Highlights
20 Baseball Schedule
21 This Season's Team
24 Rosters
25 Football Schedule
29 Lady Wolves Softball
32 Men's Tennis
33 Women's Tennis
34 Soccer Schedule
35 Soccer Highlights
41 Track
45 Golf

CO LIN

Copiah-Lincoln
Community College
...the place to be

Copiah-Lincoln Community College District does not discriminate on the basis of sex, race, color, religion, national origin, or disability and is in compliance with Title IX directives.

Opinions expressed are not necessarily those of the college administration, faculty or students.

Administration
Dr. Howell C. Garner, *President*
Michael Tanner, *Business Manager*
Natalie Davis, *Director of Public Relations*
Dr. Ronnie Nettles, *Dean of the Natchez Campus*
Dr. Paul Johnson, *Dean of the College*
Ray Ishee, *Dean of Student Services*
Allen Kent, *Exec. Director of Foundation*
Director of Alumni Affairs

Board of Trustees

Dr. J. H. Stribling,
Chairman, Brookhaven

R. S. Parker, *Vice Chairman*
Magee

L. G. Young, *Secretary*
Smithdale

Ken Bailey
Monticello

P. E. Bates, Jr.
Church Hill

Billy Britt
Brookhaven

Calvin Britt
Wesson

Dr. George Brumfield
Brookhaven

Don Cagle
Wesson

John Bull
Monticello

Jack Burt
Crystal Springs

Mary Cleveland
Hazlehurst

Dr. Carl Davis
Natchez

John Dickey
Fayette

Willie Harrison
Brookhaven

Gerald Horn
Natchez

Melton King
Natchez

Jack McAlpin
Magee

Thelma Taylor Newsome
Natchez

Edward B. Reed
Natchez

Johnny Rushing
Brookhaven

Martha Sinclair
Brookhaven

Dale Sullivan
Hazlehurst

Lona Thomas
Meadville

Dr. Steve Wells
Brookhaven

Mildred Maxine Williams
Crystal Springs

Roy Winkworth
Natchez

CO LIN

Copiah-Lincoln
Community College
...the place to be

Message from the President

Dr. Howell C. Garner

I am pleased to welcome you to Copiah-Lincoln Community College, and I hope that your visit will be an enjoyable one.

Our coaching staff is dedicated to providing our athletes with the best training possible, and an opportunity for them to learn and practice good sportsmanship, while enjoying a variety of competitive sports.

For many years Co-Lin has had a rich tradition of successful athletic programs. This tradition has been established by hard work, dedication and talent on the part of coaches and student athletes. We wish them all the very best as they represent us in the competitive arena this year.

We extend a warm welcome to our visiting coaches and athletic teams. We hope our visitors, friends and colleagues enjoy your stay, and we welcome you back at any time.

We offer our thanks to our students, family members and patrons for your support of our athletic program. Your continued support of our athletic programs makes Co-Lin a very special place.

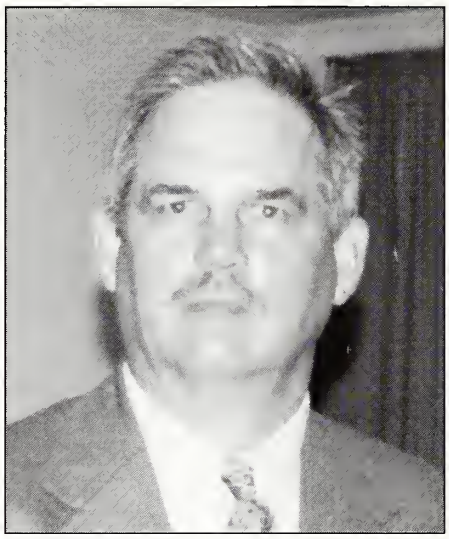

GWYN YOUNG

Athletic Director, Women's Basketball

Serving the college as athletic director since 1989, Gwyn Young has been coaching the Lady Wolves basketball team for 23 years. He has compiled a record of 485 wins and 163 losses ranking him as one of the winningest NJCAA coaches in the nation.

The Lady Wolves' accomplishments during Coach Young's stay have been numerous: 14 regular season first place finishes, nine South Division Championships, 13 State Tournament Appearances, State Championships in 1993, 1997, and 1999, Runner-up State Champions 1983, 1984, and 1998, Runner-up Region XXIII Championship in 1990, 1996, 1998, and 1999, Region XXIII Champions in 1989, 1993, and 1997, National Tournament appearances in 1989, 1993, and 1997. Coach Young's team finished fourth in the 1989 National Tournament and has consistently been Nationally Ranked.

Young was named Region XXIII Coach of the Year in 1989, 1993, and 1997; MAACJC and MAC Coach of the Year in 1993. He has also been named Coach of the Year for Junior Colleges on numerous occasions by the *Jackson Clarion-Ledger*.

Young also serves the college as a mathematics instructor. He holds an associate of arts degree from Co-Lin, a bachelor's degree from Mississippi College, and a master's degree from the University of Southern Mississippi.

Young is married to the former Velesta Smith, and they have two children, Lane, age 23, and Jessica, age 20.

PHILLIP BROOME

Head Football Coach

Phillip Broome is in his fifth year as head football coach for the Wolves. His 1995 Wolves posted an 8-2 record, earning him and his coaching staff "Coach of the Year" honors. Broome and his staff were also selected to coach the 1995 south community college all-stars, winning 23-7 over the north squad. Broome served as defensive coordinator for five years prior to being named head football coach in 1995. He was a member of the coaching staff in 1989 and 1990 when the Wolves were South State Champs. He has numerous players playing Division 1 football with a virtual 100% transfer and graduation rate.

Broome also serves as a science instructor, receiving the 1994 NISOD award for excellence in teaching. He earned his bachelor of science and master of science degrees from the University of Southern Mississippi.

He is married to the former Cynthia Batson, and they have two sons, Tyler, 12, and Caleb, 7.

RICKEY CLOPTON

Assistant Football Coach

A native of Wesson, Rickey Clopton has over 20 years of coaching experience with stints at Ocean Springs, Terry, and Wesson. He served as a head coach at Wesson High School for 14 years. Rickey was principal at Wesson Attendance Center for five years and is serving his third year as an assistant coach at Copiah-Lincoln Community College.

Clopton holds a Bachelor of Science in Education from Delta State University and a Master of Education degree from Jackson State University.

Clopton is married to the former Mary Pettigrew. They have two children, Tommy and Michelle.

DAVID CROSS

Assistant Football Coach

In his fifth year as an assistant for the Wolves, David Cross serves as defensive coordinator and defensive line coach. From 1991 to 1993 he served as head football coach and athletic director at Greensboro High School in Greensboro, Alabama. While there, the team posted a 22-8 mark and advanced to the state playoffs all three years. Cross also spent three years as defensive coordinator at Marion Institute and two years at Mississippi State University under Coach Rocky Felker.

He earned a bachelor of science degree in physical education and later received his master of education degree from Mississippi State University. He also completed additional studies at Blinn College and Livingston University.

A Starkville native, Cross is married to the former Sherry Tanksley of Louisville. They have two children, Kristen Nicole, 11, and James Kyle, 6.

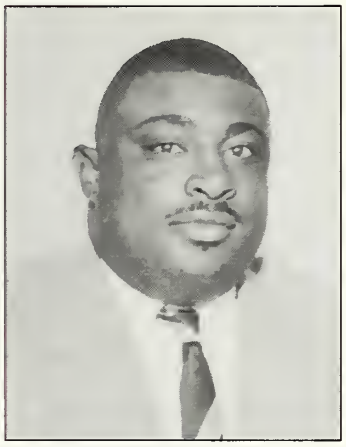

CALVIN M. GREEN

Assistant Football Coach/Track Coach

Calvin M. Green joined the coaching staff at Co-Lin in January, 1994.

Green graduated from Monticello High School, attended Copiah-Lincoln Junior College after high school, and graduated from Alcorn State University.

He served as assistant defensive back coach at East Mississippi Community College at Scooba from 1992 and 1993 under the former Mississippi State All American and National Football League standout Tom Goode. Green completed his practice coaching at Lawrence County High School.

At Monticello High School he was a three-year letterman defensive back. At Co-Lin he was a member of Coach Ray Ishee's state championship and East Bowl champions team in 1985. In 1986, he received honors as most valuable defensive back, All State, All Region XXIII and was chosen for the All-Star team. At Alcorn State he was a letterman in 1987 and a member of the nation's best secondary in 1988.

He is married to the former Falana Armstrong and they have two children, Farrod, 2, and Sabaric, 8 months.

ALLEN RUDOLPH

Assistant Football Coach

Allen Rudolph is beginning his first year as assistant football coach at Co-Lin primarily handling the team's offensive line.

Rudolph received his Bachelor of Science degree from the University of Southern Mississippi in 1995. He previously served as running backs coach, special teams coordinator, and tackles and tight-ends coach at Nicholls State University. He played center at Nicholls State from 1990-1993 and was team captain both his junior and senior seasons.

A Hurley native, Rudolph is married to the former Nichole David of Thibodaux, La.

DENNIS SIMS

Men's Basketball Coach

Dennis Sims is in his fourth year as men's basketball coach for the Wolves. His 1998-99 Wolves posted a 25-5 record, won the South and State Tournaments and finished the season Nationally Ranked. Sims was named "Coach of the Year" by the MACJC and the MAC in 1989, 1997 and 1999.

A native of West Memphis, Arkansas, Sims spent twelve years coaching at Southwest Mississippi Community College, winning the South State Championship in 1989. Sims also coached eleven years on the high school level, winning two state championships and four over all state titles. He earned a Bachelor of Science degree in Physical Education from the University of Mississippi and a master's degree in Education from William Carey College.

Sims is married to the former Ginny Johnson of Yazoo City, and they have four children, Law, 23; Casey, 20; Mary Kathryn, 11; and Mollie, 8.

KEITH CASE

Head Baseball Coach

Keith Case enters his 17th year as a head baseball coach, the last seven years with the Wolfpack. He joined the Co-Lin athletic department in 1991 after a successful career in the Mississippi high school ranks.

During the last seven years, Co-Lin has participated in four NJCAA Regional Tournaments. The 1998 squad won the Region XXIII Division-II championship. Case was selected NJCAA Coach of the Year in 1998. Louisville Slugger also awarded Case with its excellence in coaching award in 1998.

Baseball teams under Coach Case have won over 300 games during his career and have won conference, division, and state championships. The Co-Lin program has become nationally ranked in the last seven years for accomplishments on the field. National rankings have also come for the Wolfpack accomplishments in the classroom.

Case holds a B.S. degree from Mississippi State University and a M.Ed. degree from William Carey College. He has completed additional studies at Mississippi College and the University of Southern Mississippi.

A native of Tryus, Case is a graduate of Monticello High School. He is married to the former Susan Caffey of Jackson. They have one daughter, Macie, 8, and are expecting their second child in October.

PETE YOUNG

Assistant Baseball Coach

Pete Young enters his second year as an assistant coach with the Wolfpack. Young is in charge of pitchers and catchers.

Young was previously an assistant coach at Starkville Academy for four years. During his time there, the baseball team won back to back North AAAA titles.

Young was a two-time NCAA All-American as a player at Mississippi State University. After being drafted by the Cincinnati Reds out of high school, Young spent three years playing for Coach Ron Polk at Mississippi State University. In 1989, he was drafted again, this time by the Montreal Expos. He spent six years in professional baseball with the Expos and the Boston Red Sox.

Young is a graduate of McComb High School and holds a B. S. degree and M. S degree from Mississippi State University. He is a native of Summit, and is the father of two children, Bo, 5 and Sloane, 8.

DAVID SMITH

Women's Softball Coach

This is David Smith's seventh season as head softball coach at Co-Lin. During the last seven years the Lady Wolves have won the South Division Five times and placed second one year. They have won the State Tournament twice and were the runner up once, and they placed second in the Region XXIII tournament twice. Smith was voted coach of the year in 1994 and 1996.

A Loyd Star native, David graduated form Co-Lin, USM and JSU. He is married to Ramona Higdon Smith and they have two children, Justin, 14; and Lauren 12.

JOHNNY WILLIAMS

Assistant Softball Coach

A full-time faculty member for eleven years, Johnny Williams will be serving his seventh year as an assistant coach for the Lady Wolves softball team.

Before coming to Co-Lin, Williams served as an assistant coach in basketball and football at Crescent City Baptist High School in Metairie, Louisiana. He also served as an assistant football and baseball coach at Bogue Chitto High School in the 1970's.

He is married to the former Cindy Hodges of Bogue Chitto, and they have two sons, Ryan, 14; and Wade, 12.

RONNIE ROSS

Golf Coach

Starting his fourth term on the Co-Lin campus, Ronny Ross will be serving at the golf coach and head golf professional for Co-Lin's beautiful Wolf Hollow Golf Club. Before joining the Co-Lin staff, Ross worked as assistant golf professional at Oak Harbor Golf Club in Slidell, La. While there, he earned his Class A PGA status and also served as assistant golf coach to Pope John Paul High School. Ross was named NJCAA Coach of the Year for second year in a row.

He earned a marketing and professional golf management degree from Mississippi State University in 1992. His 1998 golf team won the state championship.

He is married to a former Co-Lin cheerleader, Elizabeth Marquet Ross and they have one son, Jacob Wariner.

BRENDA SMITH

Women's Tennis Coach

Brenda Smith is in her fourth year as the women's tennis coach. She also serves as an instructor and the chairperson for the HPR division. Coach Smith earned her associate of art degree from Cloud County Community College (Concordia, KS) as well as a Bachelor of Science and master of education degrees from Mississippi College. Before joining the Co-Lin coaching staff, she was the tennis coach at Wingfield High School in Jackson for three years. Her teams won two city championships and she coached a two-time boys singles State Champion. Coach Smith is a USPTR certified tennis professional.

She is married to Steve Smith of Wesson and is the proud mother of two sons, Matt, 6, and Josh, 5.

MIKE McINTYRE

Men's Tennis Coach

A USPTR-certified tennis teaching professional, McIntyre has been named MACJC "Coach of the Year" five times and NJCAA Region 23 "Coach of the Year" four times, while watching his Wolves win five state and four regional team championships (plus eight runner-up team titles in both state and regional play) and 17 other team honors. His career dual match record stands at 298 wins-45 losses. He has coached 65 individual state and regional champions and has had nine teams ranked in the NATIONAL TOP 25. Undefeated (24-0) 1990 team was the first Mississippi team to ever finish in the Top 10 in the NJCAA nationals. Named Mississippi Association of Coaches (MAC) "Coach of the Year" for community college tennis in 1986, 1989, and 1990, McIntyre received the MACJC "Leadership and Service Award" for association and community contributions, 1984-90. He has participated eight USPTR International Symposia at Hilton Head Island, SC, between 1987-99. McIntyre has also participated in the last three USTA National Tennis Teachers Conferences (1997-99) held in conjunction with the US Open in New York City. He served as president of the MACJC Tennis Coaches Association from 1984-1990 and has been a member of the NJCAA Region 23 executive board from 1985-91 (chairman) and 1997-present, in addition to holding membership in the ITA (Intercollegiate Tennis Association) and the USTA (United States Tennis Association).

HANNA WALDHALM

Soccer Coach

Beginning her second year as head soccer coach, Hanna Waldhalm continues to be excited about the grass roots soccer program at Co-Lin. She is looking forward to establishing a strong soccer program for both the men and women, especially since the women's team will be joining the Wolfpack this season.

Coach Waldham is a graduate of Brookhaven High School and holds a B.S. from Mississippi State University. She began her Masters program at Washington State University, and hopes to have her degree in education completed this year at the University of Southern Mississippi. In addition to her coaching duties, Waldhalm teaches biology and anatomy at Crystal Springs High School.

The proud mother of three children, Raph, Christin and Blaine, and one grandchild, Johanna, Waldhalm hopes to bring "the beautiful game" to Co-Lin.

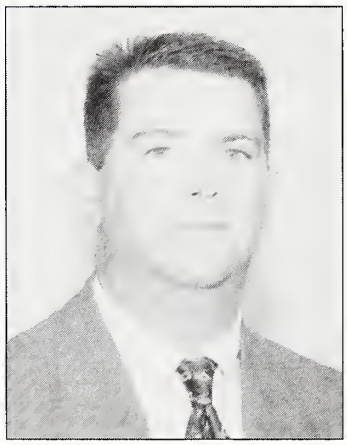

JEFF MOSS, A.T.C., L.A.T.

Head Athletic Trainer

A Clinton native, Jeff is presently employed with Mississippi Sports Medicine and Orthopaedic Center. He has been on staff at Co-Lin for the last three years. He received his BSBA from Mississippi College in May of 1996. In June of 1996, Jeff achieved certification through the National Athletic Trainers Association and was licensed by the Mississippi State Board of Health.

He is married to the former Rebecca Measells of Morton.

1999 Athletic Hall of Fame

Four former outstanding athletes of Copiah-Lincoln Community College have been selected to the 1999 Athletic Hall of Fame.

Recipients are Iris Poole Eddy, Class of 1949 for basketball, Melbourne, FL; Leslie Paul Henning, Class of 1959 for football, Brookhaven; Claude Edward Porter, Class of 1950 for football, basketball and baseball, Natchez; Rudolph Alexander Sandel, Class of 1971 for football, baseball and track, Natchez.

IRIS POOLE EDDY

Iris Poole Eddy, Class of 1949, is being inducted for basketball. During her career at Natchez High School, she was selected to the All Star team and led her team to the state tournament for two years.

At Co-Lin, she was All State her freshman and sophomore years and was voted best female athlete her sophomore year. Iris was also selected to Who's Who while attending Co-Lin.

Iris continued her education at the University of Southern Mississippi, where she continued playing basketball and was named Most Outstanding Woman Athlete her senior year.

She received her degree in Health and Physical Education from USM. She taught physical education and coached basketball, softball, track and volleyball for 30 years in Mississippi and Florida. Iris retired from teaching in 1989 and spends her time visiting friends and relatives in Mississippi.

She and her husband, William H. Eddy, reside in Melbourne, FL. They are the parents of one son, Mike, and the grandparents of two.

LESLIE PAUL HENNING

Leslie Paul Henning, Class of 1959, lettered two years in football and was named to the NJCAA All-State Team.

Henning received his BS degree in 1962 from Delta State University where he continued his football career. He was named Williams Little First Team All-American and the Jackson Touchdown Club's Most Outstanding Player from Delta State.

Henning coached at Marks and Greenwood high schools for two years and is a retired mechanic from Chevron. His hobbies include spending time playing golf at Wolf Hollow and spending time with his grandchildren.

He and his wife, the former Patricia Smith, reside in Brookhaven. They are parents of three children, Paul and Jeff Henning and Kathy Henning Crane, and grandparents of six.

CLAUDE EDWARD PORTER

Claude Edward Porter, Class of 1950, lettered in football, basketball, and baseball at Co-Lin. He was a member of the 1948-49 Junior College State Championship Basketball Team and was named Most Outstanding Athlete at Co-Lin in 1950.

Porter received his BS from Delta State University, his M.E. from Auburn University and completed additional work at Mississippi College and the University of Southern Mississippi.

He began his educational career in 1952 as a teacher and coaching football, boys' and girls' basketball, and baseball at Gloster High School. Porter then served in several administrative capacities for the Natchez-Adams County Public Schools. From 1976-1987, he served as the superintendent of education for the Natchez-Adams County Public Schools. Until his retirement in 1989, Porter was a consultant to the Natchez-Adams County Board of Education, a part-time instructor at Copiah-Lincoln Community College Natchez Campus and the University of Southern Mississippi-Natchez, and a basketball official for the Mississippi and Louisiana High School Activities Associations.

His professional and civic affiliations have included membership in the American Association of School Administrators, National Association of Secondary School Principals, Mississippi Association of School Administrators, Mississippi Association of Secondary School Principals, Mississippi Education Association, Mississippi Economic Council, American Personnel and Guidance Association, Phi Delta Kappa, Red-Red Rose Society, Mississippi Inter-Alumni Council, Mississippi Association of Coaches, Vanderbilt University Advanced Superintendents' Institute, Natchez-Adams County Chamber of Commerce, Delta State University Foundation, and Copiah-Lincoln Community College Board of Trustees.

Porter has also served as past chairman of PREPS; past president of the Adams County Education Association; past chairman of the Council of Public Schools; and past member of the Natchez Kiwanis Club board of directors.

He presently serves as a member of the Copiah-Lincoln Alumni and Athletic Association, Delta State Alumni and Athletic Alumni Association, Copiah-Lincoln Community College Foundation Board of Directors, Natchez Retiree Partnership and Natchez Historic Foundation.

An active member of Grace United Methodist Church, Porter is a member of the board of trustees and teaches an adult Sunday school

class. He and his wife, the former Dolores Peets of Wesson, reside in Natchez and are the parents of four sons, Ron, Joey, Sammy, and Lance and grandparents of eight. His hobbies include fishing, sports and traveling.

RUDOLPH ALEXANDER SANDEL

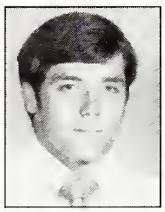

Rudolph Alexander Sandel, Class of 1971, is being inducted for football, baseball and track. A graduate of Adams County Christian School, Sandel was selected to the National Football Hall of Fame Southwest Mississippi Chapter. He was selected All State in football at Co-Lin.

After graduating from Co-Lin, Sandel continued his education at Joliet Community College in Joliet, IL, where he studied industrial electrical and electronic automation.

Sandel is presently employed as an industrial engineer, project manager and environmental coordinator at Johns Manville Corporation in Natchez. He is responsible for all plant projects, industrial engineering and environmental compliance responsibilities.

He and his wife, the former Pamela Lovitt, reside in Natchez. They are the parents of three children, Rudy, Matthew and Sarah. Sandel volunteers his free time as a summer league baseball team manager, and his hobbies include sports and outdoor recreation.

Athletic Hall of Fame 1978 - 1998

1978 (Charter Members)
Mattie Wallace Barton
Harry R. "Moon" Mullins
* Charlie W. "Bill" Steadman
* H. L. "Hook" Stone
* Robert W. "Bobby" Thames
* Walter R. "Polie" Sullivan
"Chunkin" Charlie Ward

1979
Anslum N. Blackwell
Pauline Case Britt
L. W. "Tap" Godbold
Bracie C. Smith
Robert Bernard "Bernie" Ward

1980
* Susie Bridges Ainsworth
* William Curtis "Pop" Allen
Richard A. "Bill" Cooper
John B. "Johnnie" Moak
William Jefferson "Jay" Smith

1981
* Lucille Blackwell Hammons
C. Burnell "Bit" Egger
* Horace G. "Little Bud" Godbold
* John M. "Tite" Goodwin

1982
Bucky Waters
Glyn Abel
Carl Medley
Gladys Bell Carney

1983
Otis Bufkin
G. F. "Sporty" Dabbs
Dr. J. Lloyd Milam
Juanita Walker Warren

1984
* Joe Brueck
* Tillman Herring Godbold
Bob Huckaby
* Jennie Lucille Berry Shows
James Artis Sinclair

1985
Elmer T. Brumfield
Joe Eugene Gardner
Dick Jordan
Eva Allen Walley

1986
Guy Barr
Ruth Lewis Hancock
A. J. Mangum, Jr.
Dr. Dewey M. Metts, Jr.

1987
J. W. Patrick
Lavada Smith
Nell Bass Summer
M. K. Turk

1988
Chesley Boggan
James E. "Ed" Brazelton
Lynn Scott LeBeau
George P. Norton

1989
* Frank Ray Garner
* Marvin Lee Hutson
Dewitt Shivers
Fred "Rip" Taylor

1990
Charles Harold Dickerson
Granville P. Harrison
Theo Jones
Bernard Riley
John Williams

1991
Jamie Harris Bowering
Alton Bruce Greenlee
* Granvil P. "Pap" Hamby
* Annie Maude
Taylor McCrillis
Alton Ricks

1992
Wade Alexander
Henry "Frenchie" Bolis
Leroy Bullock
Aline Peacock Carter
Mayo A. Pittman

1993
Daniel E. Albritton
Jim Carmody
Earl Hutson
Tim Millis
Verdie Mae Smith Posey

1994
Margarette Allred Berry
Vance Waldon Brown
J. P. "Hezzie" Dunaway
Troy Arlis Ricks
Felix N. Turnbough

1995
Coney C. Burgess
Max Edwards
Milton Robichaux
Homer Earl Smith
Robert E. "Bob" Stevens

1996
Garland "Possum" Brown
* Fredric James Dickey
* George William Gulledge
Michael D. Jones
Bennie E. Kimble

1997
* F. M. Fortenberry
George Allen Pell
Randy Shivers
Pauline Taylor Stokes
Gwyn H. Young

1998
Harry S. Dickerson
Robert Newsome
*James Robert "Bobby" Thames
Samuel C. West
Cynthia "Cindy" Hodges Williams

* Deceased

Cheerleader Highlights

Like the rest of the world, cheerleading has changed dramatically over the last 50 years. At Co-Lin, it has grown from a sideline activity at football games to a televised center stage athletic event. The Co-Lin Cheerleaders work very hard throughout the year, making cheerleading a year-round sport.

The 1999-2000 Co-Lin Cheerleaders were selected in the spring with practices beginning the first of May.

The summers are always very busy. In addition to all day practices, the squad attended two cheerleading camps. One camp, under the direction of Duane Melistrup, focused on elite stunting and tumbling. The second camp was under the direction of Lori Colvin, a National Cheerleading Association (NCA) director from Columbus, focused on advanced cheers, chants, and dances.

The Co-Lin cheerleaders also conducted private junior high camps throughout the surrounding counties. These camps include choreography instruction in the form of chants, cheers, dances, and stunting. The camps gave various junior high school cheerleaders the opportunity to work one-on-one with Co-Lin's cheerleaders to further develop their cheerleading skills. The camps were conducted to raise funds for various cheerleader activities.

Returning cheerleaders from last season are Andrew Strehlow and Tiffany McKinney of Brookhaven, Mark Crane of Natchez and Kevin Gill of Bogue Chitto. New cheerleaders are Cory Boyd of Loyd Star, Dana Brooks of Wesson, Cassy Smith of Natchez, Misty Dunn of Brookhaven, Micah Bull of Monticello, Deshea Welch and Kendra White both of Mendenhall, and Marney Walker of New Hebron. Wolf Mascot is Tyree Womack of Mendenhall, and the alternate cheerleader is Jessica Fortenberry of Loyd Star. The cheerleader sponsor is Twyana Morse.

The Co-Lin Cheerleaders welcome you to all Co-Lin Athletic events.

Blue Wave Style

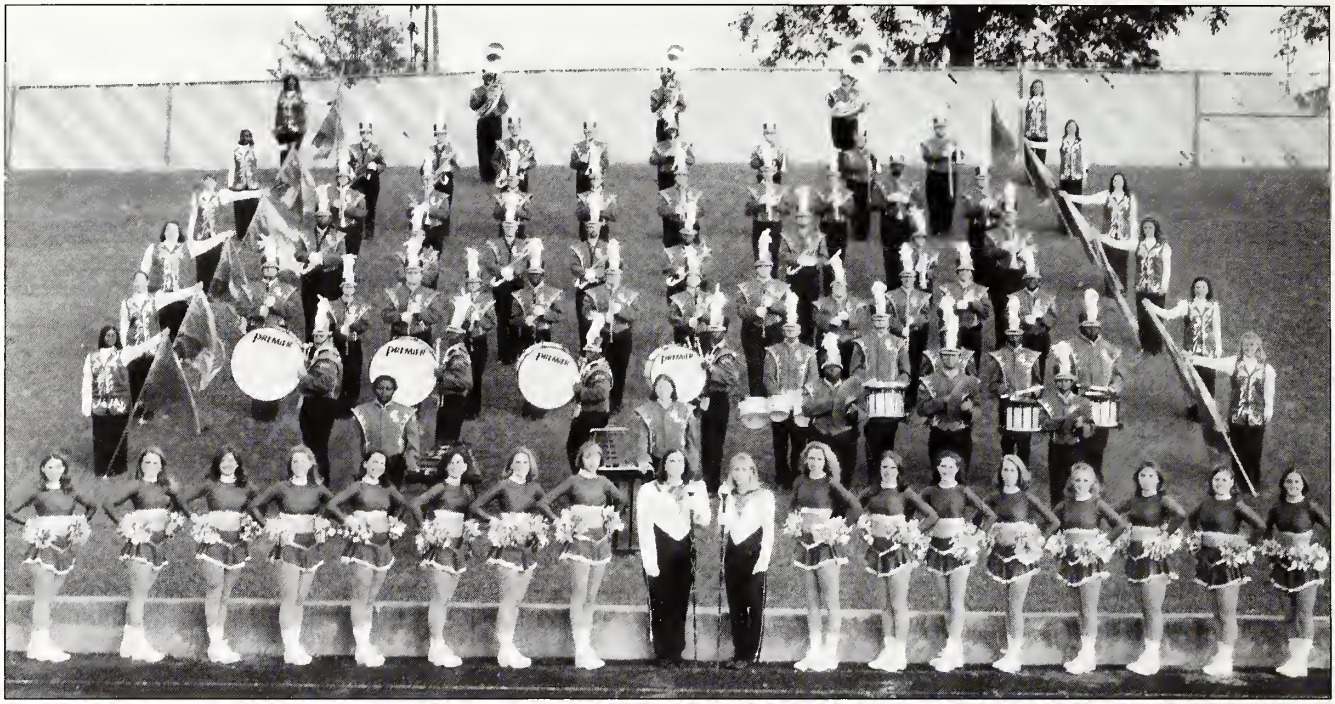

Approximately 115 members of the fabulous Blue Wave Show Band will take to the field to provide a high energy, fast-paced half-time show at all the home football games in 1999. Also look for the band on the road at East Central and Jones.

The show's opening number will be music from the 1960's featuring the Emerson, Lake and Palmer tune "Karn Evil 9".

The show continues as "Mississippi's Original Dancing Coeds the Co-Lin Colettes" and the Blue Wave Color Guard are featured in "She's Not There."

Now, sit back, relax and get ready for a hot percussion feature production followed by the beautiful ballad "Hurts So Bad."

Copiah-Lincoln is proud to have Shaw Furlow as the new director of bands. As a 1971 graduate of Co-Lin, Shaw is familiar with the excellent tradition of the "Blue Wave" and is looking forward to continuing that tradition. Stanley Stewart returns as Assistant Director of Bands as well as Chris Warren as percussion instructor. Sharon Speights has been added as Colette and Color Guard coordinator.

Blue Wave Band Members

Directors
Shaw Furlow
Director of Bands
Stanley Stewart
Assistant Director of Bands
Sharon Speights
Colette / Color Guard Director
Chris Warren
Percussion Director

Officers
Ashley Wright - *President*
Boone Daughdrill - *Vice-President*
Stephanie Lofton - *Secretary*
John Kelly - *Freshman Representative*
Ken Sullivan - *Sophomore Representative*

Drum Major
Ashley Wright

Captains
Melissa Coone and Lindsay James, *Colette Captains*
Lee Wall and Anna Sterling, *Color Guard Captains*
Boone Daughdrill and Michael Watkins, *Percussion Captains*

Flute
Danyale Bolin, Vidalia, LA
Donna Boyd, Monticello
Sarah Boyd, Brookhaven
Angela Brewer, Brookhaven
Dustin King, Brookhaven
Candace Nelson, Monticello
Candice Webb, Natchez

Clarinet
Marie Fleming, Brookhaven
Melissa Goodson, Meadville
Athena Adcox, Magee
Rachael Heggins, Hazlehurst
Latarsha Jefferson, Hazlehurs
Denise Miller, Hazlehurst
Karl Stansell, Crystal Springs
Melissa Sullivan, Mendenhall
Shannon Wactor, Roxie

Alto Sax
Nicole Anagnos, Terry
Lisa Lee, Hazlehurst
Sherrie Rhodes, Hazlehurst
Marty Wilber, Wesson

Tenor Sax
Tammie Labouf, Sontag
Carmen Reed, McCall Creek
Brian Swilley, Hazlehurst

Trumpet
Louis Burghard, Wesson
Tommy Delaney, Braxton
Lance Golmon, Monticello
Bobby Hall, Silver Creek
Heather Kegley, Florence
John Kelly, Meadville
Stephanie Lofton, Magee
Robby Rogers, Meadville
Travis Self, Silver Creek
Johnathan Shumaker, Monticello
Steven Smith, Jayess
Amanda Tutor, Magee

French Horn
Melissa Monroe, Meadville
Jarett Pollan, Roxie
Brandi Stephens, Monticello
William Woods, Woodville

Trombone
Michael Barnett, Monticello
Travis Byrd, Wesson
Michael Hester, Meadville
Michael Messer, Natchez
Kris Purser, Crystal Springs
Bobby Rigby, Madison
Ken Sullivan, Crystal Springs

Baritone
Nick Westbrook, Roxie
Seth Morris, Hazlehurst

Tuba
Brad Harris, Harrisville
Melvin Pittman, Monticello
Acelia Quinn, D'Lo
Elan Mackey, Monticello
Chad Naquin, Brookhaven

Percussion
Jenny Riley, Mallets, Auxiliary Percussion, Brookhaven
Shannon Sykes, Bass Drum, Brookhaven
Katherine Davis, Cymbals, Wesson
Lynn Massa, Mallets, Auxiliary Percussion, Starkville
Paige Thompson, Cymbals, Raymond
Daniel Cook, Quads, Pinola
Evan Akins,Snare, Mt. Olive
Gary Cheung, Auxiliary Percussion, Crystal Springs
Travis Coleman, Bass Drum, Wesson
Boone Daughdrill, Quads, New Hebron
Joseph Lee, Snare, Magee
Benjamin Little, Bass Drum, New Hebron
Charnessa Peyton, Cymbals, Monticello
Jeffery Pittman, Snare, Jayess
Dorrell Robinson, Snare, Natchez
Allah Sharrieff, Bass Drum, Brookhaven
Rachencia Thomas, Bass Drum, Mendenhall
Michael Watkins, Snare, Monticello
Shantay Williams, Auxiliary Percussion, Brookhaven

Band Managers
Rayford Clarke, Wesson
Jack Crum, Brookhaven
James Martin, Brookhaven

Colettes and Color Guard

COLETTES

Melissa Coone, Wesson, Captain
Lindsay James, Hazlehurst, Captain
Ashley Adcox, Mendenhall
Allison Dugas, Wesson
Sheryl Hardy, McComb
Hollie McGehee, Meadville
Marsha Mullins, Wesson
Morgan Nettles, Brookhaven
Shannon Norris, Natchez
Smythe Person, Brookhaven
Kristi Prestwood, Mendenhall
Natasha Reeves, Bogue Chitto
Brandie Ryan, Liberty
Kem Simon, Braxton
Sara Wallace, Bogue Chitto

COLOR GUARD

Lee Wall, Monticello, Captain
Anna Sterling, Brookhaven, Captain
Kendra Bailey, Natchez
Geralynn Baldwin, Wesson
Christina Blount, Crystal Springs
Rachel Boyd, Woodville
Liz Campbell, Jackson
Charity Gobor, D'Lo
Christy Nuckles, New Hebron
Allison Page, Wesson
Shae Parker, Crystal Springs
Ginger Sasser, Brookhaven
Lori Scoff, Meadville
Jessica Smith, Jayess
Steven Smith, Pearl
Lori Steele, Meadville
Amy Stewart, Mendenhall
Michael Lynn Tynes, Liberty
Melinda Ulmer, Magee
Arie Wilson, Meadville

SPORTS CENTER
AUTHENTIC SINCE 1946
Rex Sporting Goods
1-800-456-2610
Natchez, Mississippi

T-n-T Custom Clothiers
Member M.T.P.C.
Tommy Meador
Professional Clothier
110 South Main
P.O. Box 444
Magee, Ms 3911
Bus. 601-849-3621
Res. 601-849-6710

Lawrence County Press
534 Broad Street
Monticello, Mississippi 39654
Newspaper ■ Commercial Printing ■ Office Supplies
(601) 587-2781
P.O. Box 549

BROOME EMPHASIZES CHARACTER AND EDUCATION

An exciting year awaits for the 1999 edition of the Wolfpack, according to head coach Phil Broome.

Broome cites a strong nucleus of returning players to welcome in the new season. He is also quick to point out that the success of the Wolfpack will be built around the unselfishness of team players.

"One thing that makes us successful is that we don't have a lot of solo stars," "We have a bunch of stars who are team players."

Returning offensive players are Marrio Belton, Lamareo Brown, Tim Catchings, Devito Hall, David Junkin, Terrie Logan, Marco Minor, Robert Minor, Edward Moses, Hunter Ogden, Clarence Parker, Ernest Pitts, Sanchez Sherer, Travis Short and Sylvester Wilson.

Returning Defensive players are Charles Allen, Tim Brown, Armin Capels, Marcus Green, Julius Griffith, Bobby Hunt, Stephen Murray, Eric Smith, Timmy Smith, Tavaris Turner and Marcus Yates.

Broome would not commit to saying who their toughest opponents would be. He states the fact that the league is evenly matched with Hinds and Jones being the teams to beat in the south.

Broome also is quick to point out that academics play a big part in what the team focuses on.

"You can't just say winning and losing are important," Broome said. "After it's all said and done, what have you got?"

That's why Broome says a focus on education is so important. "At our first team meeting we talk about education, study hall, class attendance and other areas concerning academics."

"You have got to look at realistically," Broome said. "Players are here to get an education."

Broome emphasizes the importance of their actions on campus. How to act like a gentleman is just as important as how to act like a winning football team, Broome teaches.

Broome, a classroom science instructor, has a personal philosophy of teaching which he shared.

"My main concern is to develop a person academically, spiritually, emotionally and with character," says Broome in his philosophy statement.

"I firmly believe that developing a person whether in the classroom or on the football field can be directly attributed to expectations."

These expectations will be high on the field this year for the wolfpack. But, as Broome says, "I tell my players that since my expectations and the demands I place on them are so high that I will take care of them."

Broome is very quick to give praise to his assistant coaches. "I am very fortunate to have a group of coaches that work extremely hard and are committed to winning at Co-Lin, but more importantly these guys are quality people whom I am proud to call good friends."

As Broome fulfills that promise to his players, the season looks for its results.

WOLVES RETURN LEADERSHIP AND EXPERIENCE

After finishing the 1998-99 season as the regular season South Division Champs, South State Champions, MACJC State Championship, NJCAA Regional Tournament Appearance and a 25-5 record, the Wolves will return two starters. Coach Dennis Sims is excited about the 1999-2000 season with the return of five players and a talented freshman class.

Along with the valuable leadership and experience from the sophomore class as well as signing some talented freshman the season looks exciting. Coach Sims said, "I am looking forward to the upcoming season and believe that on paper this team has more talent than last seasons State Champions, but they must strive for excellence."

With Curtis Walker and Thomas Terrell returning as starters and Elwood Brown with plenty of experience, the Wolves could have an excellent year. Walker, a 6'5" forward from Mendenhall High School, averaged 8.9 points and 5.5 rebounds, while finishing in the top ten in field goal percentage in the nation at 66.7%; Terrell, a 6'7" forward from Brookhaven High School averaged a team leading 17.1 points per game and 6.1 rebounds, and was MACJC All-State, All Region XXIII and Region XXIII All-Tournament; Brown, a 6'5" guard/forward from Enterprise High School averaged 2.7 points and 1.8 rebounds; Tadeka Dent, 6'5' forward from Crystal Springs High School averaged 1.8 points and 1.0 rebounds; Jercovia Thompson Brookhaven High School averaged 1.0 points and 0.3 rebounds.

Newcomers include Marcus Calcote, a 6'4" forward from Trinity Episcopal Day School in Natchez, MS; Hollis Caston, a 6'1" guard from Natchez High School; Brandon Dickerson, a 6'3" guard from Woodlawn High School in Baton Rouge, LA; Rod Haynes, a 6'0" guard from Lawrence County High School; Nathaniel Lofton, a 6'9" center from Rabouin High School in New Orleans; Chaz Moses, a 6'2" guard from Crystal Springs High School; Kendrick Porter, a 6'0" guard from Bogue Chitto High School; Rod Smith, a 5'10" guard from Mendenhall High School; and Barry Whitley, a 5'10" guard from Woodlawn High School in Baton Rouge, LA.

Lost to graduation are Ben Adams (MACJC All-State and University of New Orleans signee), Blake Case (Academic All-American), Broderick McCoy (MACJC All-State and All-Star), Reginald Patterson (MACJC All-Star, Honorable Mention All-State and Southeastern Louisiana University signee), Calvert Sims (MACJC Honorable Mention All-State), and Jacient Winnfield.

LADY WOLVES RETURN THREE PLAYERS

After finishing the 1998-99 season (record 25-7) as the South Division Champs, Runner-up NJCAA Region XXIII Championship, and 1999 MACJC State Champions, the Lady Wolves will return two full-time starters and one part time starter. Coach Young is excited about the possibilities for the 1999-2000 season with the return of only three players and a talented freshman class.

With Victoria Mason and Ann Webster returning as full-time starters and Chastidy Sandifer with loads of experience the Lady Wolves are ready to play. Victoria Mason, 6'1" post player from Hazlehurst High School, played in 32 games, averaged 14.9 points and 7.8 rebounds, was second team MACJC All-State and Region XXIII All-Tournament Team; Ann Webster, 5'3"guard from Ferriday High School (LA), played in 32 games, averaged 11.8 points, 4.7 steals, 5.4 assist, and MACJC second team All-State; Chastidy Sandifer, 5'8" forward from Hazlehurst High School, played in 25 games, averaged 4.6 points, 3.4 rebounds.

Newcomers for the 1999-2000 season include Kristen Anderson, 5'4" guard from Natchez High School; Erica Bennett, 6'2" post player from Natchez High School played in Mississippi/Alabama All-Star Game; Rolisha Brown, 5'7" guard from Lawrence County High School; Tiffany Dales, 5'11" forward from Bayou Chicot High School (LA) played in Louisiana All-Star Game; Shanequa Dennie, 5'6" guard from Brookhaven High School; Melanie Fairchild, 5'6" guard from Bogue Chitto High School; Basheba Mays, 5'6" guard from Bastrop High School; Margie Nations, 6'0" forward from Terry High School; Sheritha Simmons, 5'8" guard from Rapides High School (LA) played in Louisiana All-Star Game; Rusti Smith, 5'5" guard from West Lincoln High School; Christi Wallace, 5'3" guard from Bogue Chitto High School.

The Lady Wolves will have key positions to fill in this year's line-up, but Coach Young feels they can compete in the strong MACJC conference. This could be another outstanding season for the Lady Wolves if each player is committed to excellence.

Lost to graduation are Katrina Dotson (second team All-State, MVP in MACJC All-Star game, second team All-American, All-Region XXIII, Southern University signee), Krisztina Hollosy (Honorable Mention All-State, University of Arkansas-Monticello signee), Kizzy Greene, Antrinette Williams, Tamela Clark, Kanyma O'Quinn, Felesha Fleming, Gwen Redd, and Shirlena Allen.

1999-2000 Basketball Schedule

	DATE	OPPONENT	SITE	TIME
November				
	1-2	Southwest Classic	Summit, MS	TBA
	6	Holmes	Wesson, MS	6:00/8:00
	8	Mississippi Delta	Moorhead, MS	6:00/8:00
	9	Crowley's Ridge	Paragould, AR	5:00/7:00
	12	Coahoma	Clarksdale, MS	6:00/8:00
	15	Holmes	Goodman, MS	6:00/8:00
	18	Pearl River	Wesson, MS	6:00/8:00
	22	Southwest	Wesson, MS	6:00/8:00
	29	Crowley's Ridge	Wesson, MS	5:00/7:00
December				
	2	Mary Holmes	Wesson, MS	6:00/8:00
	3	Mississippi Delta	Wesson, MS	6:00/8:00
	6	Hinds	Utica, MS	6:00/8:00
	14	Delgado	Wesson, MS	6:00/8:00
January				
	8	Delgado	New Orleans, LA	1:00/3:00
	10	East Central	Decatur, MS	6:00/8:00
	13	Jones	Wesson, MS	6:00/8:00
	18	Gulf Coast	Perkinston, MS	6:00/8:00
	20	Southwest	Summit, MS	6:00/8:00
	24	Mary Holmes	West Point, MS	6:00/8:00
	27	Hinds	Wesson, MS	6:00/8:00
	31	Pearl River	Poplarville, MS	6:00/8:00
February				
	3	East Central	Wesson, MS	6:00/8:00
	7	Jones	Ellisville, MS	6:00/8:00
	10	Gulf Coast	Wesson, MS	6:00/8:00
	14-17	South Division Tourn.	Utica, MS	TBA
	21-22	State Tourn.	TBA	TBA
Feb. 28 - March 2		Region XXIII Tourn.	Clinton, MS	TBA

LOOKING FOR A SHINE ON THE DIAMOND IN 2000

The Wolfpack of Copiah-Lincoln Community College look forward to the new millennium at Sullivan Field. The 1999 squad finished with a 28-18 record that include d several big wins in the tough MACJC. The last season of the 1900's also saw the Wolfpack ranked nationally for academic team of the year, as the squad finished 6th in the nation. A solid group of sophomores return that should provide a strong base in which the 2000 squad will be built.

Returning infielders Josh McNulty, Christopher Dunn, Nook Logan and Adam Different should anchor the defense in the infield. The only loss in the infield came from the graduation of Brent Quinn who signed with the University of Southern Mississippi. Fall practice will find several hopefuls battling to fill a couple of utility infield spots.

Daniel Mouton, Edison Lee and Scott Poole return in the outfield for the Wolfpack. Derek Peets will have to be replaced in right field where he contributed a lot of offense to the middle of the line-up in 1999.

Returning behind the plate for the Wolfpack will be Lance Newman and Breck Honea. The lone loss to graduation from the catchers was Greg Lockhart. Several freshmen will push for the third catchers spot. Lost to graduation from the bullpen were USM signee Joseph Paul, Blair Dehart and Brandon Thompson. Alex Shoemake, Lee Townsend, Nick Smith, Ryan Neely and Jessie Fuller are pitchers returning in 2000. Several freshmen will be counted on to beef up the bullpen.

Scholarship freshmen for 2000 are Cole Hodges, Brandon Atkins, Doug Atkins, Josh Garrett, Jacob Blakeney, Chris Kennedy, Chuckie Stracener and Jay Foster. These players have the chance to help the Wolfpack continue success on the diamond for the next two seasons.

Returning members of the Co-Lin support staff for the new season will be trainer Jeff Moss who enters his fourth year, manager David Booth who enters his third year and public address announcer Dennis White will return for his eighth year behind the mike. WRQO radio carries the action as Chad Coon begins his 4th year as voice of the airwaves.

The coaching staff for the 2000 season will be head coach Keith Case who enters his 17th season, the last 8 as skipper of the Wolfpack. Assistant coach Pete Young will return for his 2nd year as pitching coach for Co-Lin.

The 2000 schedule is loaded with top competition that includes a 3 game series with the NJCAA defending champions, the Kishwaukee Kougars. Sullivan Field will host 30 exciting home games for the Wolfpack, beginning with the season opener on February 18 against East Mississippi.

The new millennium is bringing dreams of a shining diamond to all Co-Lin fans. Pick up a schedule and follow the action as the Wolfpack 2000 starts the century in grand form.

2000 Baseball Schedule

	DATE	OPPONENT	TIME	LOCATION	GAMES
February	18	East Mississippi	1:00	Wesson	7/7
	20	Holmes	1:00	Wesson	9
	22	Shelby State	1:00	Wesson	7/7
	25	Bishop State	1:00	Mobile, AL	7/7
	26	Faulkner State	12:00	Bay Minette, AL	7/7
	29	LSU-E	1:00	Eunice, LA	7/7
March 3		Bishop State	3:00	Wesson	7/7
	4	Bishop State	12:00	Wesson	9
	9	Shelby State	12:00	Memphis, TN	7/7
	10	Northeast Miss.	12:00	Booneville	7/7
	13	Kishwaukee	4:00	Wesson	7/7
	14	Kishwaukee	1:00	Wesson	9
	18	Pearl River	2:00	Poplarville	7/7
	21	Southwest	4:00	Summit	7/7
	25	Jones	1:00	Wesson	7/7
	27	Holmes	1:00	Goodman	9
	29	East Central	3:00	Decatur	7/7
April 1	Miss. Gulf Coast		1:00	Perkinston	7/7
	4	Hinds	4:00	Wesson	7/7
	7	East Mississippi	1:00	Wesson	7/7
	9	Northeast	1:00	Wesson	7/7
	12	Pearl River	4:00	Wesson	7/7
	15	Southwest	1:00	Wesson	7/7
	16	LSU - E	1:00	Wesson	7/7
	18	Jones	4:00	Ellisville	7/7
	21	East Central	1:00	Wesson	7/7
	26	Miss. Gulf Coast	4:00	Wesson	7/7
	29	Hinds	1:00	Raymond	7/7
May 5-7	State Tournament		TBA		
	11-14	Region 23 Tournament		TBA	
	19-21	District Playoffs	TBA		
May 27- June 3		World Series	TBA	Millington, TN	

This Season's Team

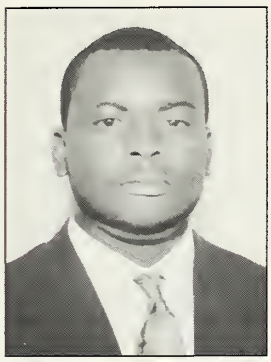

No. 42

Charles
Allen

Linebacker
6'1"
235 lb.
Sophomore

Brookhaven

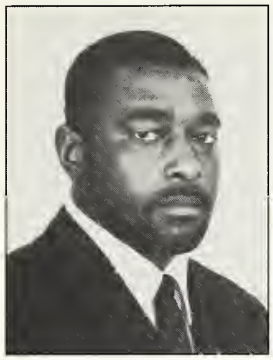

No. 40

Kenneth
Bates

Defensive
End
6'1"
230 lb.
Freshman

Mendenhall

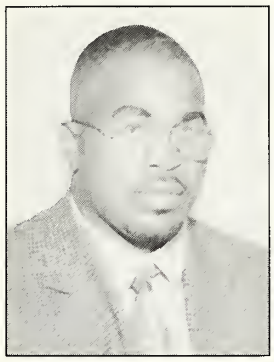

No. 84

Marrio
Belton

Tight End
6'3"
230 lb.
Sophomore

Hazlehurst

No. 35

Russ
Britt

Running
Back
6'1"
225 lb.
Freshman

Loyd Star

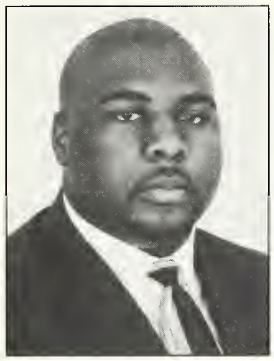

No. 66

Lamareo
Brown

Offensive
Lineman
6'0"
225 lb.
Sophomore

Brookhaven

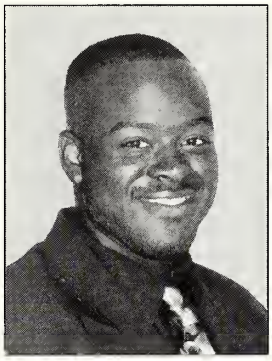

No. 20

Tim
Brown

Linebacker
6'0"
215 lb.
Sophomore

Magee

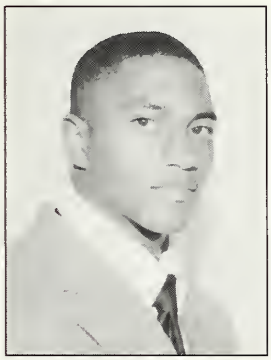

No. 24

Andrew
Burks

Running
Back
5'10"
185 lb.
Freshman

Hazlehurst

No. 93

Tommie
Campbell

Defensive
End
6'4"
225 lb.
Freshman

Wesson

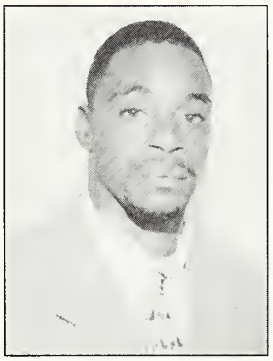

No. 7

Greg
Carter

Wide
Receiver
5'9"
170 lb.
Freshman

Natchez

No. 23

Jason
Cassell

Defensive
Back
5'11"
170 lb.
Freshman

Port Gibson

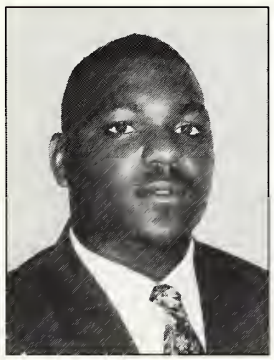

No. 74

Tim
Catchings

Offensive
Lineman
6'5"
300 lb.
Sophomore

Mendenhall

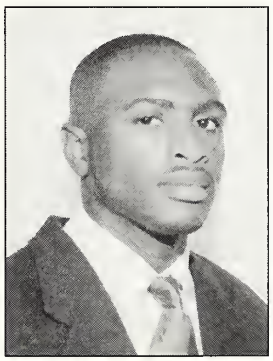

No. 19

Jermaine
Cato

Defensive
Back
5'9"
175 lb.
Freshman

Monticello

This Season's Team

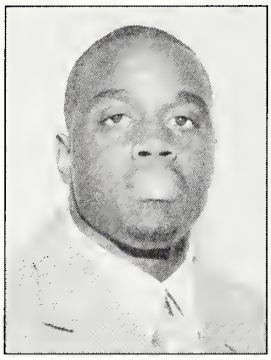

No. 4

Corey Chase

Quarterback
5'10"
185 lb.
Freshman

Hazlehurst

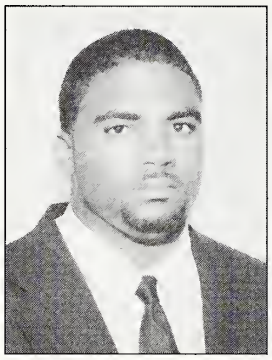

No. 95

Zanyon Dampier

Defensive End
6'3"
240 lb.
Freshman

Magee

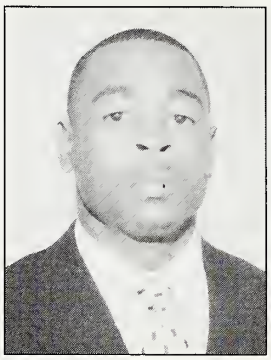

No. 5

Derrick Flowers

Defensive Back
5'9"
180 lb.
Sophomore

Hazlehurst

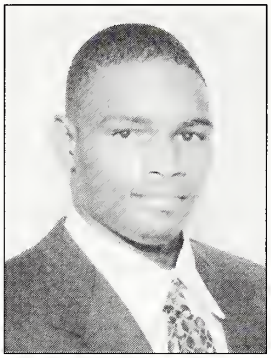

No. 36

Ricky Funchess

Linebacker
6'1"
200 lb.
Sophomore

Magee

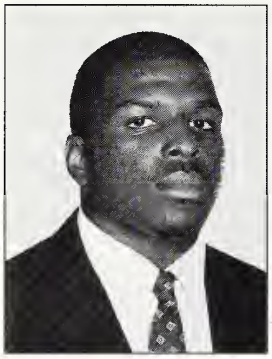

No. 98

Marcus D. Green

Defensive End
6'2"
220
Sophomore

Natchez

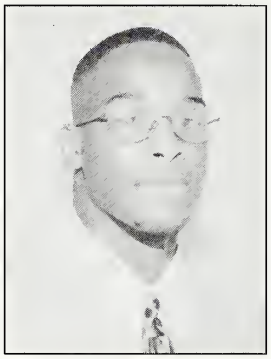

No. 11

Julius Griffith

Defensive Back
5'11"
175 lb.
Sophomore

Magee

No. 56

Devito Hall

Offensive Lineman
6'3"
280 lb.
Sophomore

Stone Mountain, GA

No. 37

Bradlon Huff

Running Back
6'1"
225 lb.
Freshman

Meadville

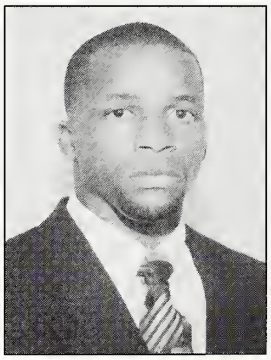

No. 22

Bobby Hunt

Defensive Back
5'9"
185 lb.
Sophomore

Meadville

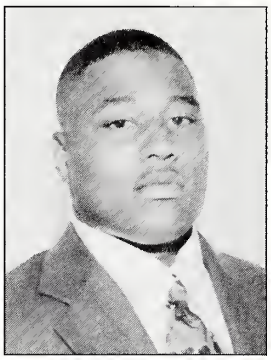

No. 31

Kamau Jackson

Linebacker
6'1"
230 lb.
Freshman

Atlanta, GA

No. 73

Terrie Logan

Offensive Lineman
6'2"
310 lb.
Sophomore

Magee

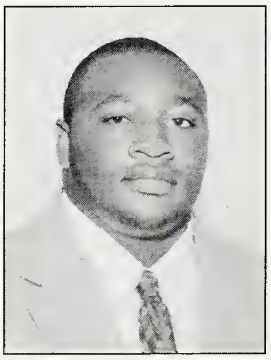

No. 90

Keeshan Lowe

Defensive Tackle
6'3"
300 lb.
Freshman

Hazlehurst

This Season's Team

No. 68

Brad
Lyles

Offensive
Lineman
6'3"
260 lb.
Freshman

Natchez

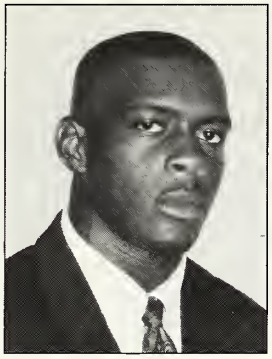

No. 46

Mario
McCoy

Defensive
Back
6'0"
260 lb.
Freshman

Brookhaven

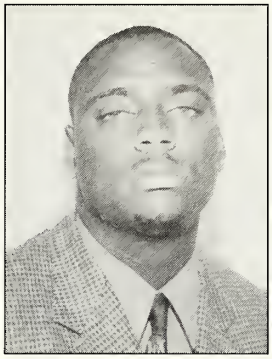

No. 82

Jeremy
McKinzie

Tight End
6'5"
240 lb.
Freshman

Hazlehurst

No. 14

Marco
Minor

Wide
Receiver
6'3"
185 lb.
Sophomore

Natchez

No. 54

Robert
Minor

Offensive
Lineman
6'1"
280 lb.
Sophomore

Natchez

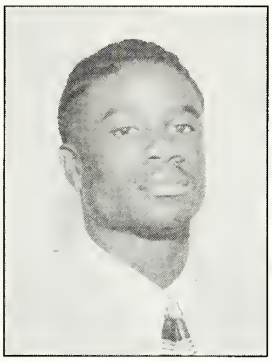

No. 34

Edward
Moses

Wide
Receiver
5'9"
165 lb.
Sophomore

Crystal
Springs

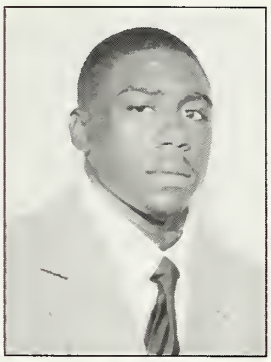

No. 39

Corey
Murray

Defensive
Back
5'11"
180 lb.
Sophomore

Hazlehurst

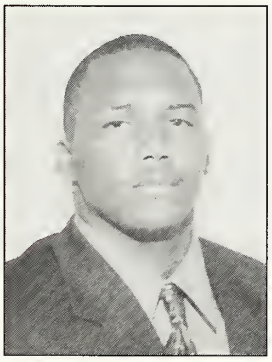

No. 96

Stephen
Murray

Defensive
End
6'2"
250 lb.
Freshman

Hazlehurst

No. 15

Hunter
Ogden

Quarterback
6'1"
220 lb.
Sophomore

Natchez

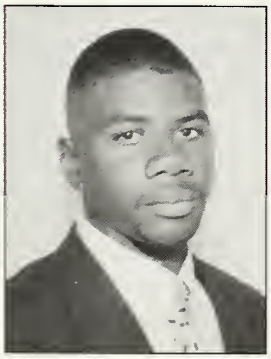

No. 1

Clarence
Parker

Wide
Receiver
6'3"
195 lb.
Sophomore

Natchez

No. 9

Denard
Parks

Quarterback
6'0"
180 lb.
Freshman

Miami, FL

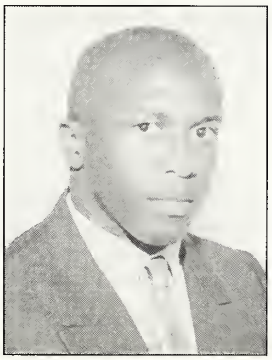

No. 3

Ernest
Pitts

Running
Back
5'9"
175 lb.
Sophomore

Monticello

This Season's Roster

NO.	NAME	CLASS	POS.	HT.	WT.	HOMETOWN
1	Clarence Parker	S	WR	6'3"	195	Natchez, MS
2	Edward Thrower	F	DB	6'1"	200	Jonesboro, AK
3	Ernest Pitts	S	RB	5'9"	180	Monticello, MS
4	Corey Chase	F	QB	5/10"	185	Hazlehurst, MS
5	Derrick Flowers	S	DB	5'9"	180	Hazlehurst, MS
7	Greg Carter	F	WR	5'9"	170	Natchez, MS
8	Travis Short	S	RB	5'10"	175	Hazlehurst, MS
9	Denard Parks	F	QB	6'0"	180	Miami, FL
10	Justin Spencer	F	P	6'1"	225	Loyd Star, MS
11	Julius Griffith	S	DB	5'11"	175	Magee, MS
14	Marco Minor	S	WR	6'3"	185	Natchez, MS
15	Hunter Ogden	S	QB	6'1"	220	Natchez, MS
16	Matt Powers	F	K	5'10"	175	Mendenhall, MS
19	Jermaine Cato	F	DB	5'9"	175	Monticello, MS
20	Tim Brown	S	LB	6'0"	215	Magee, MS
21	Tavaris Turner	S	DB	5'10"	180	Natchez, MS
22	Bobby Hunt	S	DB	5'9"	185	Meadville, MS
23	Jason Cassell	F	DB	5'11"	170	Port Gibson, MS
24	Andrew Burks	F	RB	5'10"	185	Hazlehurst, MS
25	Novak Traxler	F	WR	5'11"	175	Magee, MS
31	Kamau Jackson	F	LB	6'1"	230	Atlanta, GA
32	Johnny Rutherford	F	DB	6'1"	180	Atlanta, GA
33	Darrell Wright	F	DE	6'5"	230	Port St. Lucie, FL
34	Edward Moses	S	WR	5'9"	165	Crystal Springs, MS
35	Russ Britt	F	RB	6'1"	225	Loyd Star, MS
36	Ricky Funchess	F	LB	6'1"	200	Magee, MS
37	Bradlon Huff	F	RB	6'1"	225	Meadville, MS
39	Corey Murray	F	DB	5'11"	180	Hazlehurst, MS
40	Kenneth Bates	F	DE	6'1"	240	Mendenhall, MS
42	Charles Allen	S	LB	6'1"	235	Brookhaven, MS
43	Eric Smith	S	LB	6'0"	215	Magee, MS
44	Sanchez Sherer	S	RB	6'0"	230	Decatur, GA
46	Mario McCoy	F	DB	6'0"	205	Brookhaven, MS
48	Marcus Yates	S	DE	6'3"	225	Crystal Springs, MS
54	Robert Minor	S	OL	6'1"	280	Natchez, MS
55	Willie Quarles	F	OL	6'0"	280	Brookhaven, MS
56	Devito Hall	S	OL	6'3"	280	Stone Mountain, GA
64	Jeffrey Rogers	F	DT	6'2"	240	Mendenhall, MS
65	James Smith	S	DT	6'6"	300	Florida City, FL
66	Lamareo Brown	S	OL	6'0"	280	Brookhaven, MS
67	Tommy Watson	S	OL	6'5"	308	Thomaston, GA
68	Brad Lyles	F	OL	6'3"	260	Natchez, MS
72	Chris Thigpen	F	OL	6'4"	280	Winnsboro, SC
73	Terrie Logan	S	OL	6'2"	310	Magee, MS
74	Tim Catchings	S	OL	6'5"	300	Mendenhall, MS
75	Sylvester Wilson	S	OL	6'2"	285	Natchez, MS
79	Timmy smith	S	DL	6'5"	300	Hazlehurst, MS
80	Barry White	F	WR	5'11"	170	Natchez, MS
82	Jeremy McKinzie	F	TE	6'5"	240	Hazlehurst, MS
84	Marrio Belton	S	TE	6'3"	230	Hazlehurst, MS
90	Keeshan Lowe	F	DT	6'3"	300	Hazlehurst, MS
93	Tommie Campbell	F	DE	6'4"	225	Wesson, MS
95	Zanyon Dampier	F	DE	6'3"	240	Magee, MS
96	Stephen Murray	S	DE	6'2"	250	Hazlehurst, MS
98	Marcus D. Green	S	DE	6'2"	220	Natchez, MS

PRESIDENT: Dr. Howell C. Garner
HEAD FOOTBALL COACH: Phil Broome
ATHLETIC DIRECTOR: Gwyn Young
ASSISTANT FOOTBALL COACHES: Dave Cross, Rickey Clopton, Calvin Green, Allen Rudolph
GAME ADMINISTRATOR: Ray Ishee
HEAD CERTIFIED TRAINER: Jeff Moss
MANAGERS: Chad Applebaum, Russ Faulkner, Scott Jones, Artelis Young
TRAINERS: Bobbie Hughes, Latonya Nicholson

1999 Football Schedule

OPPONENT	DAY	DATE	SITE	TIME
Holmes	Thursday	9-2-99	Goodman	7:00
Northeast	Thursday	9-9-99	Wesson	7:00
Northwest	Thursday	9-16-99	Senatobia	7:00
East Central	Thursday	9-23-99	Decatur	6:30
Hinds	Thursday	9-30-99	Wesson	7:00
Jones	Saturday	10-9-99	Ellisville	2:00
Itawamba	Thursday	10-14-99	Wesson	7:00
Pearl River (Homecoming)	Saturday	10-23-99	Wesson	3:00
Gulf Coast	Saturday	10-30-99	Perkinston	3:00
Southwest	Thursday	11-4-99	Wesson	7:00

Allbritton-Sullivan

"Why Go Anywhere Else?"

FORD
LINCOLN
MERCURY

I-55 South • Exit 40
POB 3010 • 759 Magee Dr.
Brookhaven, MS 39601
FAX (601) 833-3034

Office - (601) 833-7521
Jackson - (601) 354-9209
Watts - 1-800-880-2227

Good Luck, Wolves!

This Season's Team

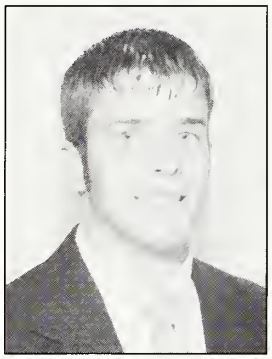

No. 16

Matt
Powers

Kicker
5'10"
175 lb.
Freshman

Mendenhall

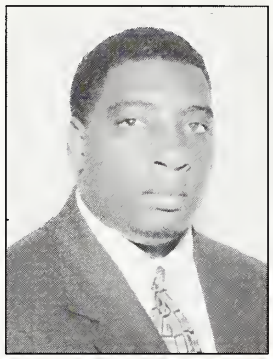

No. 55

Willie
Quarles

Offensive
Lineman
6'0"
280 lb.
Freshman

Brookhaven

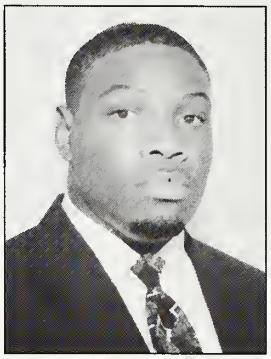

No. 64

Jeffrey
Rogers

Defensive
Tackle
6'2"
240 lb.
Freshman

Mendenhall

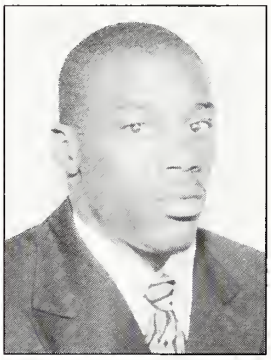

No. 32

Johnny
Rutherford

Defensive
Back
6'1"
180 lb.
Freshman

Atlanta, GA

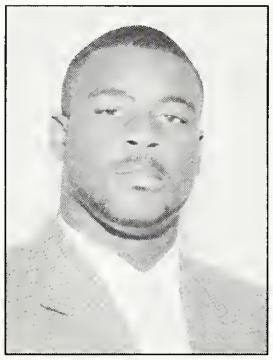

No. 44

Sanchez
Sherer

Running
Back
6'0"
220 lb.
Sophomore

Decatur, GA

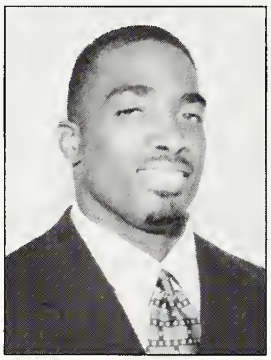

No. 8

Travis
Short

Running
Back
6'0"
220 lb.
Sophomore

Hazlehurst

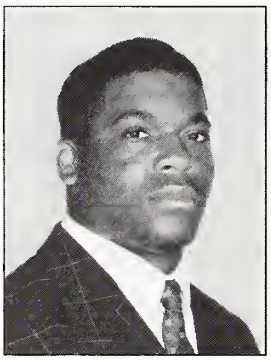

No. 43

Eric
Smith

Linebacker
6'0"
215
Sophomore

Magee

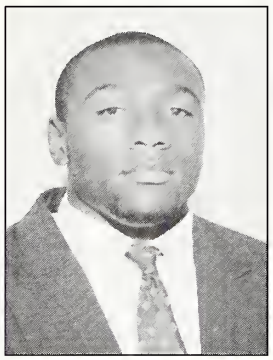

No. 65

James
Smith

Defensive
Tackle
6'6"
300 lb.
Sophomore

Florida City,
FL

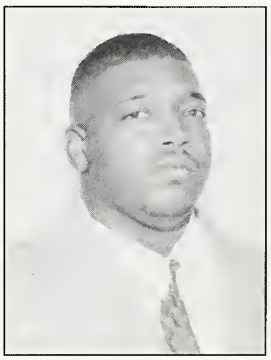

No. 79

Timmy
Smith

Defensive
Lineman
6'1"
300 lb.
Sophomore

Hazlehurst

No. 10

Justin
Spencer

Punter
6'1"
225 lb.
Freshman

Loyd Star

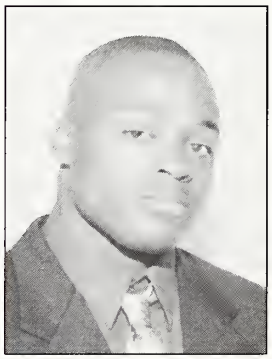

No. 2

Edward
Thrower

Defensive
Back
6'1"
200 lb.
Freshman

Jonesboro,
AK

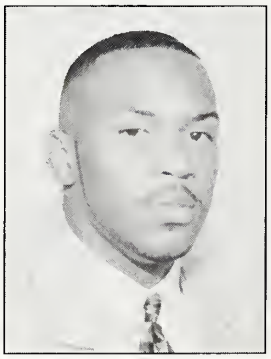

No. 21

Tavaris
Turner

Defensive
Back
5'10"
180 lb.
Sophomore

Natchez

This Season's Team

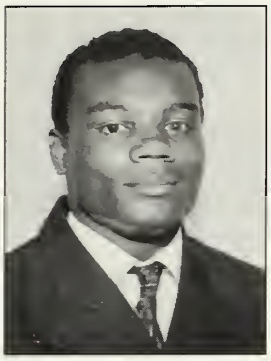

No. 25

Novak Traxler

Wide Receiver
5'11"
175 lb.
Freshman

Magee

No. 67

Tommy Watson

Offensive Lineman
6'5"
308 lb.
Sophomore

Thomaston, GA

No. 80

Barry White

Wide Receiver
5'11"
170 lb.
Freshman

Natchez

No. 72

Chris Thigpen

Offensive Lineman
6'4"
280 lb.
Freshman

Magee

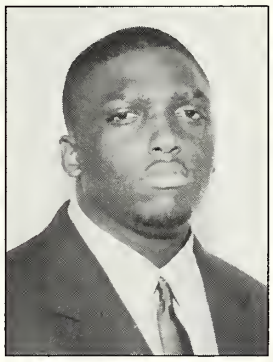

No. 75

Sylvester Wilson

Offensive Lineman
6'2"
285 lb.
Sophomore

Natchez

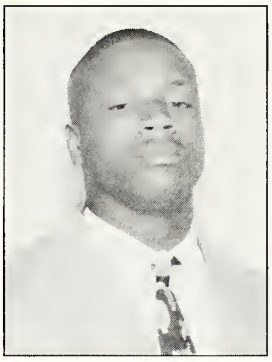

No. 33

Darrell Wright

Defensive End
6'5"
230 lb.
Freshman

Port St. Lucie, FL

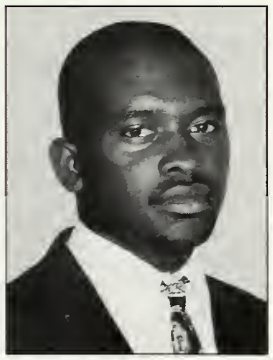

No. 48

Marcus Yates

Defensive End
6'3"
225 lb.
Sophomore

Crystal Springs

Trainers

(left to right)

Bobbie Hughes

Jeff Moss

Latonya Nicholson

CO
LIN

Managers

(left to right)

Chad Applebaum

Artelis Young

Scott Jones

Good Luck Wolves!

We love you

DeShea & Marney

Aunt Denise, Uncle David, Jay & DeAnna

Individual Showing

Home Parties

Fashion jewelry

Margaret Ann Britt

Malta Mart

104 Court Street

Broohaven, MS 39601

Shop: (601) 833-9988

CUSTOM SEED PROCESSORS, INC.

643-2655

Wesson

CARGILL **Nutrena Feeds**

We've Got You Covered South Mississippi.

WRQO - Q102

WDXO - Star 100.9

WOEG - 1220 The Light

Go Wolves!

Compliments of

John Bull

Superintendent of Education

Lawrence County

School District

Wesson Furniture Co.

2058 Highway 51 • P.O. Box 97

Wesson, MS 39191

Phone (601) 643-5831

Fax (601) 643-5890

DEPOSIT GUARANTY® National Bank Member FDIC

Everything Humanly Possible

LADY WOLVES CLAIM SOUTH CROWN

The 1999 Lady Wolves won the South Division with a record of 18 wins and 6 losses and placed fourth in the State/Region 23.

The 1999 team had four All-State players, Keisha Thompson, a freshman from Magee High School; Erin Delaney, a freshman from Adams County Christian School; Kit Brashier, a freshman from A.C.C.S.; and Candice Brashier, a sophomore from A.C.C.S.

Tammy Case, a freshman shortstop from Loyd Star, had a .600 batting average for the season. She made All-Region 23 and was selected to the second team All-American.

Somer Lewis, a sophomore first baseman from Hunnington, LA, had a .585 batting average for the season and also made the All-Region 23 team. Somer received the highest award in softball, by being selected to the first team All-American.

Seven returning sophomore players for the 2000 season include short stop Tammy Case, of Loyd Star; catcher Kit Brashier, of Natchez; outfielder Jennifer Delaughter, of Brookhaven; outfielder Amanda Langley, of Wesson; third baseman Keisha Thompson, of Magee; outfielder Crystal Allen, of Wesson; and outfielder Rani Hammett of Vidalia, LA.

Additional help will come this season with incoming freshmen Melanie Ainsworth and Sarah Reynolds, both of Florence; Marriah Bales, Bethany Dunaway, Angela Howard, Tanikia Ratcliff, Christi Wallace and Melanie Fairchild, all of Bogue Chitto; Jamie Errington of Brookhaven; Amanda Shelton of Franklin County; Amanda Bass and Rusti Smith of West Lincoln; Stephanie Brown of Magee; Tamara West of Lawrence County; and Rebecca Moulder of Benton.

Pounds
Printing Company

"Commercial Printing at Its Finest"

116 North Railroad Avenue
Brookhaven, Mississippi 39601

(601) 833-0439

John Pounds
Owner

ACE Hardware

WESSON ACE HARDWARE
2057 Hwy. 51 South • P. O. Box 547
Wesson, Mississippi 39191

MIKE SMITH
Owner

Bus. 643-2636
Fax: 643-9906
Res. 643-5148

Gads Jewelery & Gifts

138 West Cherokee St.
Brookhaven, Mississippi

DEBRA JACKSON

(601) 833-4736 (601) 835-2213

McGuffee Drugs, Inc.

PRESCRIPTIONS RADIO SHACK

102 Main Street
Mendenhall, Mississippi 39114
(601) 847-2511
Joe E. McGuffee, R. Ph.
Catina Roberts Pharm. D. R. Ph.
Joe & Delores McGuffee

Authorized Agents of:

BELLSOUTH Mobility®

Cellular Telephone Service
1-800-898-2511
Office (601)847-2511
Home (601)847-2319

A+ NETWORK, INC
Paging Service

dial-a-page

"Keeping You In Touch"

ROBERT D. LEE

ATTORNEY AT LAW

209 STATE STREET
P. O. BOX 699
NATCHEZ, MISSISSIPPI 39121
TELEPHONE (601) 442-5091
FAX (601) 446-7650

Foster Motor Co.

Foster Rent-A Car

Debbie & Forrest Foster
284 Sgt. Prentiss
Natchez, MS 39120
445-5227
Fax 445-5299

Shop & Wash

P.O.BOX 707
510 MAIN STREET
WESSON, MISSISSIPPI 39191

601-643-5676

BILLY & MELVA SKINNER
Owners
DARLENE SYKES
Supervisor

Pete's Interiors

- Floor covering, carpet, wood and tiles
- Oriental and antique rugs

101 Hwy 51 North
Billy (Pete) Skinner
Brookhaven, MS 39601
Phone: (601) 835-1703

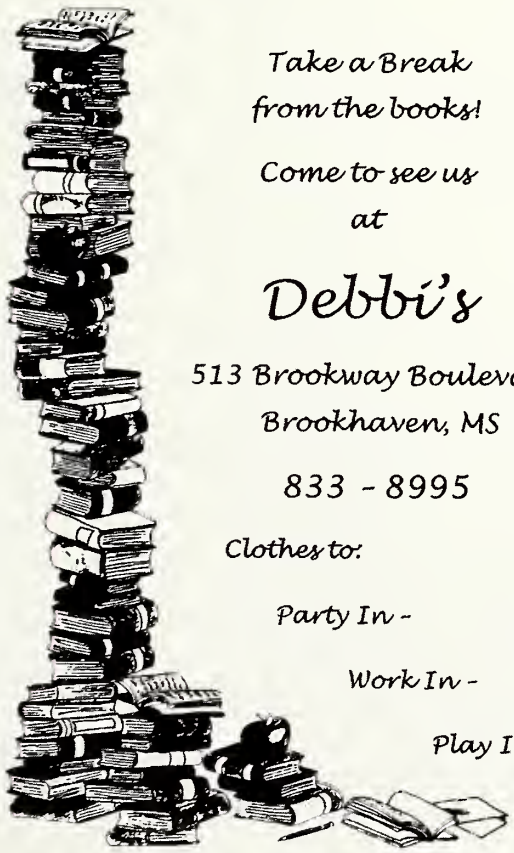

Take a Break from the books!

Come to see us at

Debbi's

513 Brookway Boulevard
Brookhaven, MS

833 - 8995

Clothes to:

Party In -

Work In -

Play In -

CJTS Inc.

OPEN 24 HOURS A DAY
Restaurant
Wrecker and Road Service
Diesel Mechanic

COUNTRY JUNCTION TRUCK STOP
EXIT 51 - I-55
WESSON, MISSISSIPPI 39191

Roger Hunt 601-643-2611
President 601-643-5705

Vendor's Emporium

Arts • Crafts • Gifts • Antiques • Collectibles

Lincoln Plaza Shopping Center
210 Hwy. 51 N.
Brookhaven MS 39601

P. O. Box 3157
Brookhaven, MS 39603
H. W. "BUSTER" BROWN, JR. Phone: (601) 833-0031
MARILYN B. BROWN After Hours: (601) 276-3322

Men's Tennis Highlights

Men's Tennis 13-1, CL's THOMAS #2 SINGLES STATE CHAMP!

In the MACJC State/NJCAA Regional Men's Tennis Tournament, #2 singles match held at Jones Junior College, Brent Thomas (originally from Austin, TX, now residing in Brookhaven) fell behind Jones' Barkley Mullins of Baton Rouge, LA, dropping the first set 6-4, then rallying to even the match winning the second 7-5. Thomas fell behind 0-4 in the third with the state title seemingly out of his desperate reach. Then Thomas ran off six straight games to become the #2 state champ beating Mullins 6-4 in that comeback third set. With very little rest on a very hot and humid day, Thomas had to turn around and play Meridian Community College's Patrick Fischer of Switzerland in the regional finals. Thomas fell to Fischer 6-2, 6-0. Meridian Community College is not a member of the MACJC Conference, but they are included in the tournament as a regional contender.

Jones Junior College used an ineligible player during several early season dual matches (including their 8-1 victory over the Wolves in their first meeting), and had to forfeit 5-6 dual matches including one to Co-Lin. Officially the team finished the season with a 13-1 record and finished fourth in the state tournament.

CO-LIN'S STATE/REGIONAL SUMMARY BY EVENT:

#1 SINGLES: Unseeded veteran and team captain John Allen, of Covington, LA, crushed Bob Abrams of NW 6-2, 6-0 in the first round before drawing the top-seeded Patrick Cote, a French Canadian playing for MCC and losing 6-1, 6-2. He moved up from the #5 singles position last year's team to the top spot in '99. Allen compiled a 10-6 singles record as a sophomore and leaves with a Co-Lin career total of 22-9.

#2 SINGLES: Third-seeded Brent Thomas defeated Gulf Coast's Terry Davis 6-4, 6-2 before clipping Mullins 4-6, 7-5, 6-4 for the state championship. Thomas then fell to the Swiss Fischer 6-2, 6-0 in the regional final. Thomas finished the season with 14-3 singles record.

#3 SINGLES: Unseeded Richie Magee, a freshman from Silver Creek, won his first round match 6-3, 6-2 over MCC's Griffen. Third-seeded Bo Bowen of Gulf Coast ended Magee's run 6-1, 6-1. Magee who had traded wins with Bowen during the regular season, finished his rookie season with a 9-7 worksheet.

#4 SINGLES: Third-seeded Clint Rogillio, another Silver Creek rookie, had a bye in the first round, but wound up facing the eventual #4 champ Patrick Horne of Jones in his first match, losing 6-4, 6-2.. Horne had beaten Rogillio twice in straight sets during the season. Rogillio finished with a 10-5 record for '99.

#5 SINGLES: Third-seeded J.J. Tullis of Topeka also drew a first-round bye before making '99 a memorable year by squeezing out a gut-wrencher over MCC's Michael Chaney 6-1, 4-6, 7-6 (7-3) to advance to the semifinals. Top-seeded Bryan Parks of Hinds halted Tullis' run by a score of 6-3, 6-0. Tullis finished with a 10-6 record in singles.

#6 SINGLES: Brookhaven's third-seeded Matt Hall, the fifth rookie in the singles line-up, before pulling out a 6-1, 4-6, 6-1 quarterfinal victory MCC's Mark Doyal. Hall dropped the semifinal matchup with Hinds top-seeded Joey Tuccio 6-4, 6-0, ending his singles season with a outstanding 11-2 record.

#1 DOUBLES: Co-Lin's third-seeded Allen and Thomas followed a first-round bye with a slow-starting, fast-finishing 4-6, 6-0, 6-1 over Gulf Coast's Henri Cespedes and Terry Davis. The #1 Co-Lin duo then faced MCC's top seeded foreign pair of Cote and Fischer in the semi's losing 6-1, 6-2. Allen and Thomas finished the '99 campaign with a 13-3 doubles worksheet. Allen's two-year doubles record was an outstanding 27-5 including an outstanding freshman season partnering with brother Ethan now attending USM.

#2 DOUBLES: Co-Lin's fourth-seeded team of Magee and Rogillio ran into yet another bad draw with a bye in the first round only to face eventual champions Marlar and Coats of Northeast in the quarters, losing to the unseeded champs in a three-setter 3-6, 6-2, 6-2. Co-Lin didn't play NE during the regular season. Magee and Rogillio finished the season with a 9-6 doubles record.

#3 DOUBLES: The Pack's fourth-seeded team of Hall and Tullis drew a first round bye and then dropped the quarterfinal to Pearl River's unseeded Nanda Lopes and Kevin Rhudy 6-2, 3-6, 6-1. They finished the season with an 8-7 worksheet.

COACH'S FINAL COMMENTS ON '99:

One player not mentioned above who made a difference was Wesson rookie Matt Dugas, a reserve specialist at singles and doubles. He applied some much needed pressure at the bottom of the order much like Big John did at the top. Both guys made everybody in between better ... I considered both of them as "assistant coaches" on this hard-working fast-developing team.

THE FUTURE OF CO-LIN VARSITY TENNIS

For the 2000 season, the Wolves will be guided by three returners from '99. Anticipated returning veterans should include #3 Magee, #4 Rogillio, and #6 Hall. Leading the incoming freshman will be Gladewater, TX, rookie Shane Newman who had an outstanding high school record (32-2 in singles, 35-1 in doubles as a Texas high school state finalist). Rookie Richard White of Natchez Cathedral heads a list of a half dozen in-district recruits that could play their way into top six positions by the spring season.

ACADEMIC NATIONAL CHAMPIONS AND STATE CHAMPIONS ON THE COURT

The National Academic Team of the Year with a team GPA of 3.65 also finished as the State and Regional Champions in women's tennis in 1999. Individuals winning State Championships were Stacey Fitzsimmons, Sara Joy and Courtney Shivers in singles and Shivers with partner Marisa Parker in doubles. The final national rankings put Co-Lin as the 14th team in the Nation. Individuals receiving National rankings are Fitzsimmons (#12), Amanda Turner (#29) and Jami Johnson (#46) in singles and Fitzsimmons/Turner #23 in doubles.

"This team made the State Championship their goal in the first week of practice and never lost focus of that goal. We were led by a pair of outstanding sophomores, Stacey Fitzsimmons and Denise Warren, finishing their career at Co-Lin with a 29-3 dual match record, made two trips to the National Tournament in Tucson, AZ and distinguished themselves academically. I am so proud of this entire team!" states Coach Brenda Smith.

The Lady Wolves had several breakthroughs in the 1998-1909 season: the first State title since 1985; the first team to be ranked in the top ten; the first individuals to be seeded and the first group of quarterfinalists in the National Tournament. We also were the first Mississippi team to defeat Hinds in a dual match in the past five years. "One of the areas we showed the most improvement in was in doubles, we really emphasized it in 1999. The payoff was that all three doubles teams made it to the finals," says Coach Smith.

The outlook for the 1999-2000 season continues to be bright. A solid group of sophomores return to defend their title as State Champions. The four sophomores include nationally ranked players Turner and Johnson along with State Doubles Champions Joy and Shivers. Incoming freshmen Jennifer Bearry of Natchez and Megan Rogillio of Monticello are expected to fill in the vacancies left by the graduation of sophomores Fitzsimmons and Warren. "Jennifer and Megan have so much talent and potential, I am thrilled they chose Co-Lin," states Coach Smith. The Lady Wolves begin their season in the South Regional Tournament in Birmingham in October.

"Sometimes success brings contentment, I can assure you this team isn't satisfied with what we've accomplished. Our dual match record was 15-1 in 1999 and they want to improve that. Our focus this year is to repeat as state champs and return to Tucson."

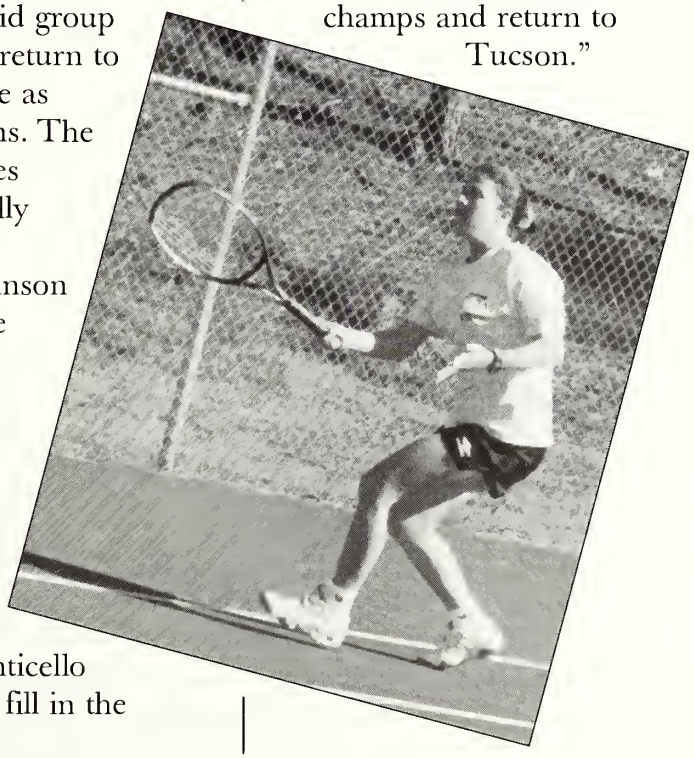

1999 Soccer Schedule

WOMEN

DATE	TIME	LOCATION	OPPONENT
Sept. 14	3:00	away	Pearl River
Sept. 18	1:00	home	Gulf Coast
Sept. 22	4:00	away	Hinds (played at Holmes Ridgeland field)
Sept. 25	1:00	away	Jones
Sept. 28	3:00	away	Holmes Goodman
Oct. 2	11:00	home	Jones
Oct. 9	1:00	home	Pearl River
Oct. 13	5:00	away	Gulf Coast
Oct. 26	2:00	home	Holmes Goodman

MEN

DATE	TIME	LOCATION	OPPONENT
Aug. 28	5:00	away	Miss. Delta
Sept. 8	4:00	home	Itawamba
Sept. 11	4:00	home	East Central
Sept. 14	5:00	away	Pearl River
Sept. 18	3:00	home	Gulf Coast
Sept. 22	6:00	away	Holmes Ridgeland
Sept. 25	3:00	away	Jones
Sept. 28	5:00	away	Holmes Goodman
Oct. 2	1:00	home	Jones
Oct. 5	3:30	away	East Central
Oct. 9	3:00	home	Pearl River
Oct. 13	7:00	away	Gulf Coast
Oct. 19	3:00	home	Holmes Ridgeland
Oct. 26	4:00	home	Holmes Goodman

State tournament will be Oct. 27, 28. Host school to be determined. Top two teams in each of the North and South districts.
North: MS Delta, East MS, Hinds, Holmes Goodman, Itawamba.
South: Co-Lin, E. Central, Gulf Coast, Holmes Ridgeland, Jones, Pearl River.

Soccer Highlights

Beginning her second year as head soccer coach, Hanna Waldhalm continues to be excited about the grass roots soccer program at Co-Lin. She is looking forward to establishing a strong soccer program for both the men and women, especially since the women's team will be joining the Wolfpack this season.

Coach Waldhalm is a graduate of Brookhaven High School and holds a B.S. from Mississippi State University. She began her Masters program at Washington State University, and hopes to have her degree in education completed this year at The University of Southern Mississippi. In addition to her coaching duties, Waldhalm teaches biology and anatomy at Crystal Springs High School.

The proud mother of three children, Raph, Christin, and Blaine, and one grandchild, Johanna, Waldhalm hopes to bring "the beautiful game" to Co-Lin.

Five players are returning to the Soccer Wolfpack; Alex Aguilar from Osyka, B. J. Lawrence from Summit, Mychal Runnels from Mendenhall, Clint Seals from Wesson, and Alan Taylor from Brookhaven. With the addition of eleven talented new players, it promises to be a great season for the neophytes. This will be the second year for men's soccer at Co-Lin and the first year ever for the women.

Regarding this year's men's team, "There is a cohesiveness I have never before experienced in my eleven years of coaching young men," states head coach Hanna Waldhalm. The men have worked hard as a unit during pre-season training to establish speed and quickness on the ball, and endurance in the August heat. They will need all of this as they open with an away game against last year's champs, Mississippi Delta. Their first home game will be at the new Co-Lin soccer field on September 8, against Itawamba.

The Lady Wolves are talented, dedicated athletes who are working very hard to learn how to play soccer. Coach Waldhalm has great expectations for "a great group of athletes with very positive attitudes and true hustle spirits". They will open with an away game against Pearl River on September 14.

Players from both teams will be seen on campus throughout the season with their softballs balls at their feet. These individuals are striving to reach the high expectations they have set for themselves and hoping to create enthusiasm and support for Co-Lin's newest sport and the world's "beautiful game".

Perkins
Ace Hardware
535 Brookway Blvd.
Brookhaven, MS 39601
Phone (601) 833-1561

ACE.

Jimmy Pickett
Owner/Buyer

CHINA, CRYSTAL, STAINLESS,
BRIDAL ACCESSORIES & GIFTS

Millane's
"Your Bridal & Gift Headquarters"

633 BROOKWAY BLVD.
BROOKHAVEN, MISSISSIPPI 39601

(601) 833-1521
(601) 833-2138

Roy L. Beach
President, C.E.O.

BEACH
LAND & TIMBER, INC.

222 Traceway Drive
Natchez, MS 39120

Office & Fax: 446-9732
Mobile: 443-3016

Nations

"Quality and Service You Can Trust"

Pontiac ~ Buick ~ Cadillac ~ GMC Trucks

Brookhaven • Phone 833-2431

RANDY'S
SPORTS
The Total Athletic Store

625 BROOKWAY BOULEVARD
BROOKHAVEN, MISSISSIPPI 39601
601-833-9731 • FAX 601-835-2139
JAN & RANDY DELAUGHTER, *Owners*

Catch the Wolves and Lady Wolves on the Official Voice of Co-Lin Sports:

Q102

102.1 FM

Johnny Smith

—photography—

* Weddings
* Sports
* Teams
* Commercial
* Seniors
* Pageants
* Children
* Families

Brookhaven, MS 39601
Studio (601) 835-2551

833-PILL
LaRue's Discount Drugs
LaRue Baker, RPh

430 Hwy. 51 N.
Brookhaven, MS 39601

Phone 833-7455
Home 833-1497

Betty Ann's Ltd.

631 Brookway Blvd.
Brookhaven, Mississippi 39601
Phone (601) 833-3516

Betty Gatlin

Catherine Batson

FARM BUREAU INSURANCE

Hershel W. Harp, LUTCF
CAREER AGENT

"Helping You Is What We Do Best"

AUTO-LIFE-HOME
BUSINESS-COMMERCIAL
BONDS-IRA'S

OFFICE 587-7785
HOME 587-0629

P. O. BOX 237
403 BRINSON ST.
MONTICELLO, MS 39654

Good Luck, Wolves!

WESSON DISCOUNT TOBACCO, INC.
1034 Main Street - P.O. Box 521
Wesson, Mississippi 39191
643-0011
Mon.-Thurs.-8 a.m. - 9 p.m.
Fri.-Sat.-8 a.m. - 11 p.m.
Sun.- 1 - 5 p.m.

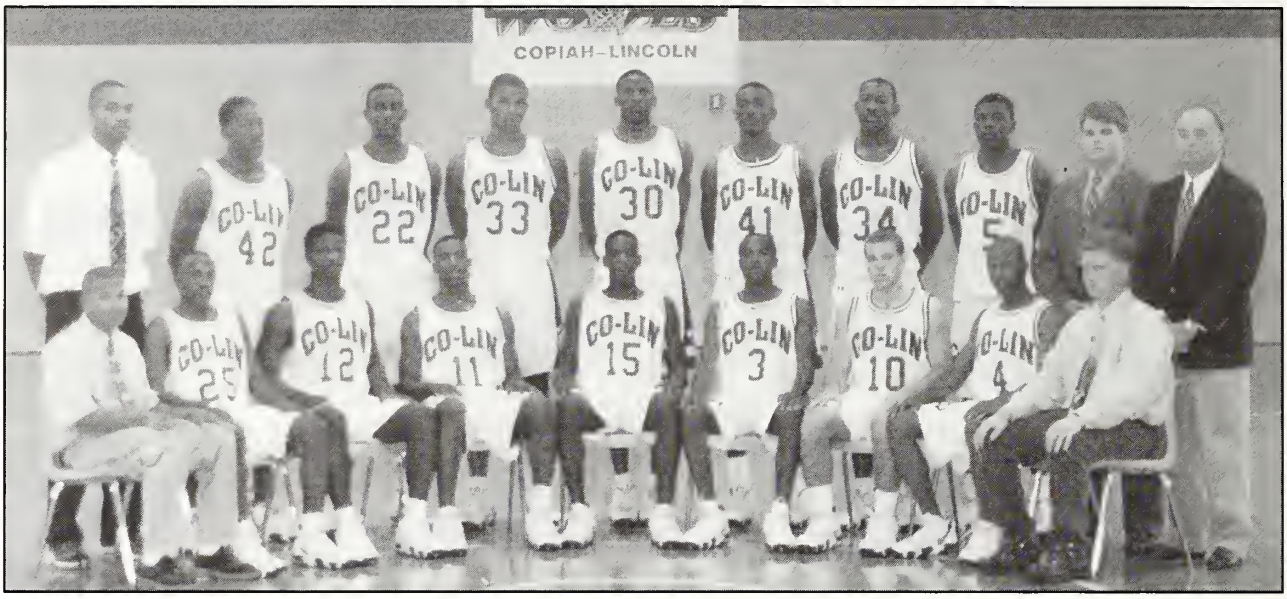

1998-1999 State Champions Men's Basketball Team Coach of the Year Dennis Sims

Members of the 1998-1999 Wolves were seated from left, Tommy Johnson, manager; Nick Mitchell, Jacient Winfield, Broderick McCoy, Ben Adams, Jerovia Thompson, Blake Case, Quintone Pittman and Marty Albright, manager. Standing are Terrance Alexander, volunteer coach; Tadeka Dent, Elwood Brown, Thomas Terrell, Reginald Patterson, Curtis Walker, Brister Morris, Calvert Sims, Guy Burke, manager; and Head Coach Dennis Sims. Not pictured is Bill McGuire, assistant coach.

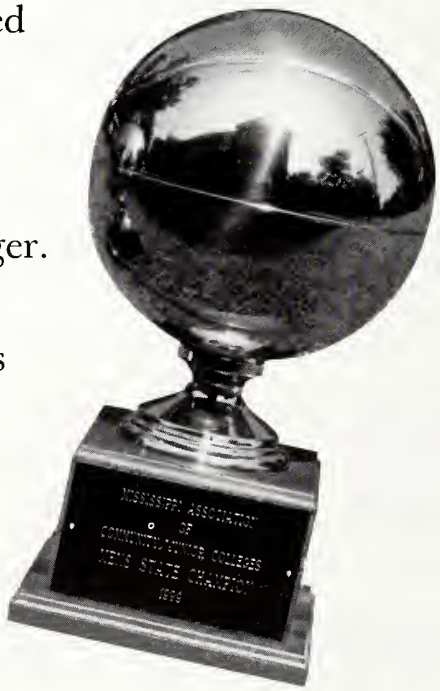

1998-1999 State Champions Women's Basketball Team

Members of the 1998-1999 Lady Wolves were seated from left, Kierstein Berry, manager; Ann Webster; Tamela Clark; Kristina Hollosy; Sarena Lee; Shirlena Allen; Kanyma O'Quinn; Tammy Case; Gwen Redd and Daisy Moore, manager. Standing from left, Head Coach Gwyn Young; Chastidy Sandifer; Kizzy Greene; Katrina Dotson; Felesha Fleming; Victoria Mason; Antrinette Williams; Lane Young, volunteer assistant; Marty Albright, manager. Not pictured are Uneika Tillman and volunteer assistant coach Bill McGuire.

WESSON SHOPPING CENTER

P. O. Box 400
Wesson, MS 39191
Phone: (601) 643-2996

Jett's

Fine Ladies' Apparel
Brookhaven, MS
833-4927

East End Quick Stop

1187 East R. R.
Phone (601) 643-3636
Gas • Groceries • Homemade Sandwiches
Videos • Slush Puppies

Huber Construction Co., Inc.

48 Morgantown Road - Natchez, MS 39120
(601) 442-7122
Commercial & Residential

DAVID HUBER
442-4930

CHAD HUBER
446-6472

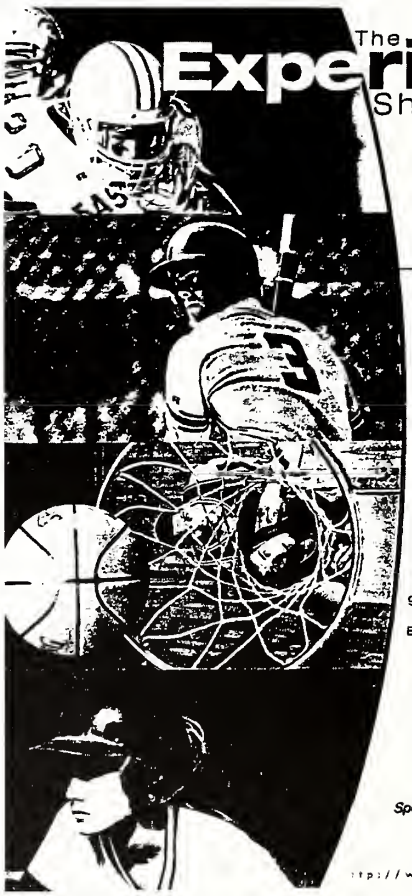

The Experience Shows

RUSSELL ATHLETIC

Russell Athletic. The name says it all. Everything we make, from a basic t-shirt to Major League Baseball uniforms, has over 97 years of manufacturing experience built right in. So when you want proven quality and durability at a great value, get Russell Athletic. The Experience Shows.

Lofton's

Brookhaven, Miss.
833-1531
Specializing in team & retail sporting goods & floor covering

http://www.russellathletic.com

Monticello Forest Products Corp.

P. O. Drawer 789, Monticello, MS 39654

Buyers of timberland and all standing timber products both hardwood and pine. Timber management and experienced pine plantation thinning crews.

Sustainable Forestry Certified
Over 25 years of Service

T. L. Hill
President
Day (601) 587-2516
Night (601) 587-7780

VETERANS TO LEAD TRACK TEAM

Returning sophomores will be leading the Wolfpack track team as they work towards winning the state meet.

Quitone Pittman of Georgia was the state champion in the high jump. Pittman broke the state record with a 7'2" jump and will be ranked number one in the nation.

Teammate David Erkert of Franklin County was the state champion in the pole-vault.

Other sophomores that will make an impact this year are Marco Minor, Clarence Parker II and Tavaris Turner, all of Natchez; Derrick Flower of Hazlehurst; and Julius Griffith of Magee.

Coach Calvin Green is also looking forward to working with Greg Carter of Natchez. Carter was the 1998 and 1999 Mississippi High School State Champion in the 100 meters and 200 meters.

"We'll have a great year in track. We will work hard to win the State Championship," states Coach Green.

Others are expected to join the track team in the spring.

UNION PLANTERS BANK

714-A Halbert Heights Road
Brookhaven, Mississippi 39601

(601) 833-3575
(601) 833-7941

DAVIS INSURANCE AGENCY, INC.

Independent Insurance Agent

Mark Davis, CIC
Stephen Davis, CIC
Wendell Davis, Agent

331 W. Cherokee Street
Brookhaven, Mississippi
(601) 833-1335, 1-800-871-6285

Sisters By Design
Contemporary Gifts

"From Fun to Elegant"

Becky Brown
Cathy Brown

601-833-2542

Between The Purple Rose and H & R Block
111 N. Whitworth Avenue - Brookhaven

The Original Wesson Cafe

Hwy 51 South • Wesson, Miss. • (601) 643-2058

Open 6 AM - 9 PM
Monday thru Saturday

Daily Lunch Buffet

Nightly Specials

10 oz. Ribeye Steak
10 oz. Ribeye Steak & Shrimp

Friday Night Special

Seafood Buffet

Kelly's Kollectibles

124 W. Cherokee St.
P.O. Box 953
Brookhaven, MS 39602-0953

601-823-4112

Kelly Stewart
Janet Furr

knibbles edibles, etc.

Gourmet Delicatessen
Gift Baskets
Catering
Extraordinary Gifts

Always fresh
Always in season
Always delicious
Take a Bite Out of Life

Kathy Armstrong
Tanya Ward

Phone (601) 835-1750

Affordable performance from a valued leader.

Ole Brook Tire & Auto Service

GOODYEAR
#1 in Tires

Aquatred *Eagle* *Regatta* *Wrangler*

- Wheel Alignment & Balancing
- Shocks, Brakes & Batteries
- Custom Exhaust & Mufflers
- Complete Auto Repair
- State Inspections
- National Accounts Welcome
- Instant Credit Available
- Air Conditioning Service

7AM-5PM - MON.-FRI.
7AM-12 NOON - SAT.

833-5411

Visit our website at http://www.goodyear.com
510 Hwy. 51 S, Brookhaven

A winning team for all your banking needs...

CITIZENS
STATE BANK
Member FDIC
Helping Create Solutions

SMITH'S
BODY SHOP
NATCHEZ, MS 39120
601-442-5479

FREE ESTIMATES

GARY SMITH – OWNER

TRI COUNTY GROGERY, INC.
POST OFFICE BOX 580
NEW HEBRON, MS 39140
(601) 694-2271
HWY. 43 & 42
LOCALLY OWNED AND OPERATED

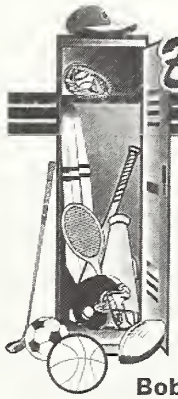

Bob's Athletic Center

SPORTING GOODS
SCREEN PRINTING
EMBROIDERY
SPECIALTY ADVERTISING

Bob Everett, Owner

105 Main St.
Magee, Ms
(601) 849-3984

(601) 847-3261
1 800-660-5633 (MS ONLY)

Martin
Heating & Cooling

BILLY MARTIN
Owner
(601) 849-4025

HWY. 49 SOUTH
MENDENHALL, MS 39114

SMITH'S

AUTO GLASS
NATCHEZ, MS 39120
601-445-3290

REPLACEMENT ★ REPAIRS ★ MOBILE

Jody Smith - Owner

We're behind the Wolves!

THE PROGRESSIVE MEN'S SHOP

210 WHITWORTH AVE.
BROOKHAVEN, MISSISSIPPI

833-7152

FARM BUREAU INSURANCE

HEALTH - LIFE - AUTO
DISABILITY - HOMEOWNER
IRA'S - RETIREMENT PLANS

RICKY FERGUSON
INSURANCE AGENT
FARM BUREAU INSURANCE COMPANIES

"HELPING YOU IS WHAT I DO BEST"

303 W. CHEROKEE ST.
BROOKHAVEN, MS 39601

Office 833-3571
Res. 835-1187

Drew Sweatman
New & Preowned Car Sales Rep.

Council of Sales Leadership
SILVER AWARD

HONDA

Honda of Brookhaven
115 Highway 51 North
Brookhaven, MS 39601
Phone 601-833-6875
Fax 601-835-0062

Magnolia Enterprises of Mississippi, Inc.

310 Hwy 51 North
Brookhaven, MS 39601

P.O. Box 3157
Brookhaven, MS 39603
Phone: 601-823-4040
After Hours: 601-276-3322

H.W. "BUSTER" BROWN, JR.
MARILYN B. BROWN

GOLFERS QUALIFY FOR NATIONAL GOLF TOURNAMENT

Although Co-Lin's golf team's bid for a second straight Division III State Golf Tournament championship fell short, the Wolves had another great year. The team finished in third place.

Sophomores Dusty Hutto of Meadville and Philip Glore of Gretna, LA were among the top five regional medallists and qualified for the NJCAA National Tournament in Raleigh, N.C. Hutto received the Hubert Tucker Award for lowest stroke average (74.8) through the season.

Glore finished fifth in the NJCAA National Tournament and was named First Team All-American. This marked the first ever Mississippian to be named to the first team in Division III.

Hutto finished eighth in the tournament and was named Second Team All-American. He has signed a scholarship with the University of New Orleans.

Also playing for the Wolves this season were Ryan Wilson, Mike Faust and Nick Olier.

Co-Lin's Ronny Ross was named Coach of the Year for

Good Luck Wolves!

compliments of

Danny Welch

Attorney At Law

224 North Main

Mendenhall, MS 39114

We Love you DeShea and Marney!!!

Dad, Mom, Dana, Deidra, and Dollie

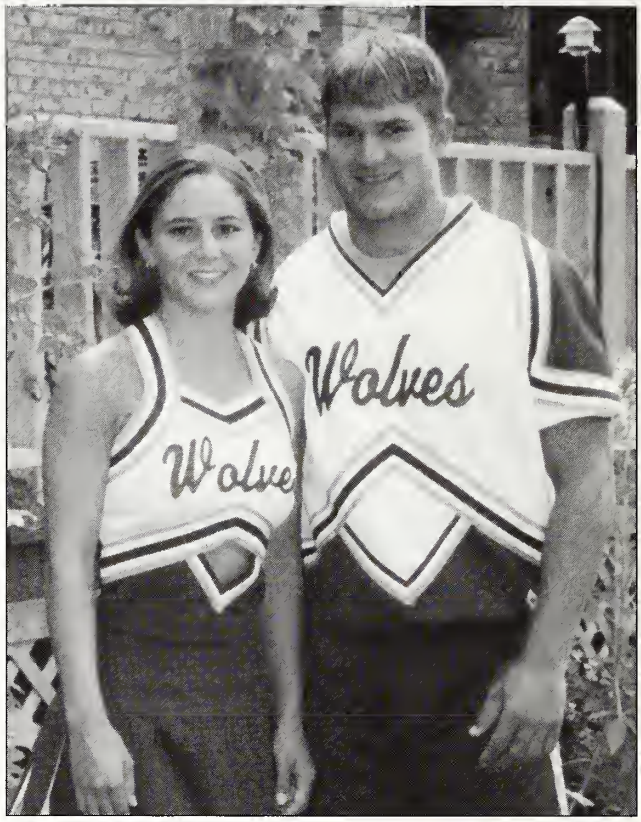

KUX JEWELERS

LAUREL
1509 W. 4th Street
428-0674

BROOKHAVEN
Lincoln Plaza Ctr.
833-8371

Store Hours: 9:30 a.m. - 6:00 p.m. Monday-Saturday

GENUINE CHEVROLET

Berry Chevrolet Co., Inc.

1245 Frontage Road, P. O. Box 1646

Prentiss, MS 39474

(601) 792-4201

"Spotless is our reputation"

Ed's Cleaners

125 W. Monticello St.
Brookhaven, MS 39601

Phone
(601) 833-7801

7:00 a.m.--5:30 p.m. Mon-Fri
7:00 a.m.--1:00 p.m. Sat

Mike Laird
Manager

May, Marsh, & Associates

"Professional Auction Marketing"

331 Golf Course Road
Mendenhall, MS 39114
849-5491

CONTRIBUTORS

Rick Taylor Hair Salon
833-1914

■

Hodges Men's Shop
101 W. Cherokee St.
Brookhaven, Mississippi
(601) 833-6351 / 1-800-452-4317

■

Imagi-nations
"The Wedding Place"
131 W. Cherokee St.
Brookhaven, Mississippi

■

The Flower Tree
West Brook Mart
Brookhaven, Mississippi

First Bank

Member FDIC

24 HOUI

P.O. Box 1281
Brookhaven, MS 39601
833-9211

Like a good neighbor, State Farm is there.

See me for car, home, life and health insurance

STATE FARM
Auto
Life
Fire
INSURANCE ®

BOBBY BRITT
Agent
Westbrook Mart
Shopping Center
P.O. Box 1326
Brookhaven, MS
Bus. 833-6786
Res. 835-2520

State Farm Insurance Companies • Home Offices: Bloomington, Illinois

RANDY'S SPORTS
The Total Athletic Store
625 BROOKWAY BOULEVARD
BROOKHAVEN, MISSISSIPPI 39601
601-833-9731 • FAX 601-835-2139
JAN & RANDY DELAUGHTER, *Owners*

For season ticket information for football, basketball, and baseball...

Contact Gwyn Young
Athletic Director
643-8381

Mickey Berry
Supervisor

District 4
Simpson County

BERRY'S QUICK STOP

New Hebron, Mississippi

694-2627

Cold Drinks - Hot Food

Sue Berry, Owner

L & B WOOD, INC

New Hebron, Mississippi
Owner: Mickey Berry

CELLULAR SOUTH PROUDLY SUPPORTS CO-LIN

GO WOLVES!

Cellular® SOUTH

A Service from Telepak, Inc

Brookhaven
932 Brookway Blvd.
833-6100

WAL*MART

Visit our web site at www.cellularsouth.com. ©Cellular Holding, Inc., 1998. All rights reserved.

Who says bankers don't like things that bounce?

No matter what the sport, we're proud to support every athlete!

State Bank
& TRUST COMPANY

www.statebankand trust.com

Member FDIC